Federal Directory

OF NEWCASTLE & DISTRICT

1901

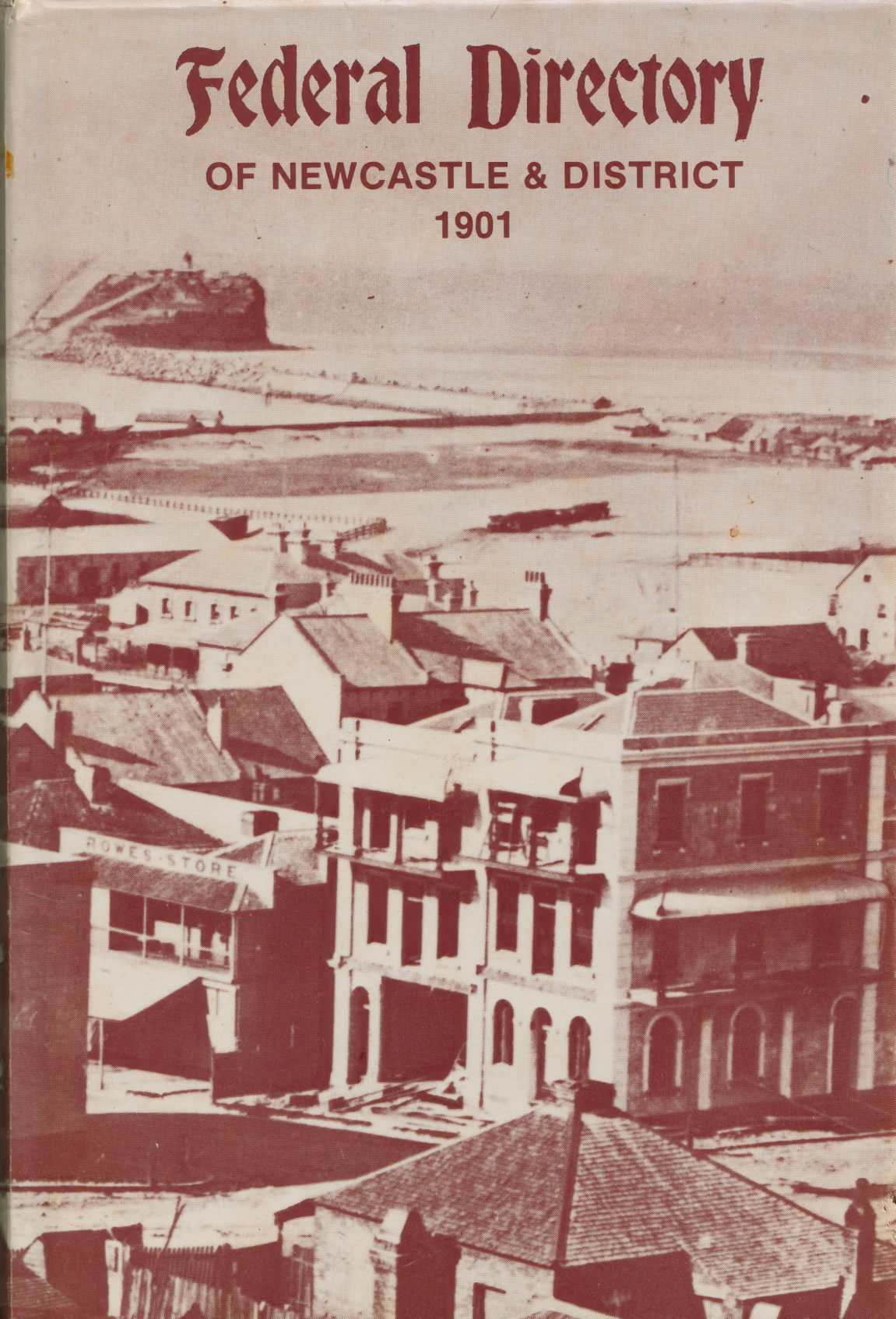

This facsimile edition of *"The Federal Directory of Newcastle and District 1901"* has been produced to mark the 90th Anniversary of the partnership of Herbert John Cannington and Alfred William Davies, from which the printing company of Davies & Cannington Pty. Limited has grown.

The original Directory, compiled by John Windross and printed at "THE FEDERAL PRINTING WORKS" of Davies & Cannington, was issued simultaneously with the establishment of the Federal Parliament.

A glance at the index to this Directory reveals a remarkable chronicle of people, places and events associated with the early history of Newcastle and its environs.

Readers will be rewarded for time spent in scanning the numerous pages of historical data.

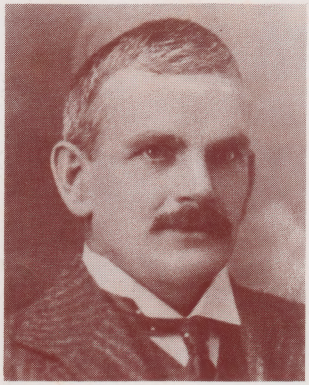

A. W. DAVIES

H. J. CANNINGTON

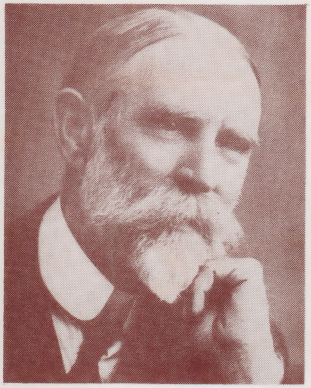

JOHN. WINDROSS

JACKET PHOTO - Newcastle East and Nobbys about 1891.
(Courtesy Newcastle City Library)

NEWCASTLE'S GREATEST STORE

FOR

• Drapery, Dress Goods, ••

• Millinery, Mantles ••••

• Men's Clothing, etc., •••

SCOTT'S The Busy Draper.

Federal Directory

OF NEWCASTLE & DISTRICT

1901

Goods Imported Direct from the

Best Markets of The World,

AND SOLD AT LOWEST PRICES FOR CASH

THE HOUSE FOR THE PEOPLE:

53, 55, 57 & 59 Hunter St., Newcastle.

NEWCASTLE'S GREATEST STORE

FOR

• Drapery, Dress Goods, ••

• Millinery, Mantles ••••

• Men's Clothing, etc., •••

SCOTT'S The Busy Draper.

Federal Directory

OF NEWCASTLE & DISTRICT

1901

Goods Imported Direct from the

Best Markets of The World,

AND SOLD AT LOWEST PRICES FOR CASH

THE HOUSE FOR THE PEOPLE:

53, 55, 57 & 59 Hunter St., Newcastle.

LLOYD & LLOYD, LTD.

ALBION TUBE WORKS,

BIRMINGHAM.

MANUFACTURERS OF

Block, Galvanized and Steam Tubes and Fittings.

STOCKS HELD BY ALL LEADING STOREKEEPERS.

The Socket of every Tube and all

Fittings are Stamped **L & L**

NOTED

For Excellent Quality and Standard Screwings.

AUSTRALIAN REPRESENTATIVE:

MR. JAMES BROWN,

121 Bathurst Street, SYDNEY.

For **Good Printing**

PRINTING EXECUTED IN UP-TO-DATE STYLE!

PRINTING THAT WILL BRING YOU GOOD RETURNS!

. . GO TO . .

The Federal Printing Works

21 Bolton St. & 45 King St.,

NEWCASTLE.

Printers and Publishers of "The Federal Directory."

One trial will convince you that we know how to use Printers' Ink to your advantage. We undertake any class of work—from the neatest in Black and White to the most artistic in Gold and Colors.

What do you say? Suppose you give us a Trial?

TELEPHONE No. 4.

RING US UP—WE ARE AT YOUR SERVICE ALL THE TIME.

THE FEDERAL DIRECTORY

OF

NEWCASTLE AND DISTRICT,

FOR

1901.

COMPRISING

STREET, COMMERCIAL, TRADE AND PROFESSIONAL LISTS, LOCAL, GOVERNMENTAL, PARLIAMENTARY AND MISCELLANEOUS INFORMATION.

FIRST YEAR OF PUBLICATION

PRICE TWO SHILLINGS AND SIXPENCE

Newcastle

DAVIES AND CANNINGTON, PRINTERS AND PUBLISHERS
21 Bolton Street and 45 King Street.

1901

WE ARE NOW ON THE THRESHOLD OF A DECADE, which when completed, will record a century of printing service to Newcastle and the Hunter region, and now extends to all States of the Commonwealth.

This facsimile edition of the *"Federal Directory of Newcastle and District 1901"*, (originally printed by us in that year, and issued simultaneously with the establishment of the Federal Parliament) has been produced to mark the 90th Anniversary of the partnership of Herbert John Cannington and Alfred William Davies, from which the printing firm of Davies & Cannington Pty. Limited had its genesis.

A glance at the index to this Directory reveals a remarkable chronicle of people, places, and events associated with the early history of Newcastle and its environs.

We are confident its readers will be rewarded for time spent in scanning its numerous pages of historical data.

W. G. CANNINGTON, O.B.E.
Chairman of Directors,
DAVIES & CANNINGTON PTY. LIMITED.

December, 1981.

ISBN 0 9593518 0 9

DAVIES & CANNINGTON PTY. LIMITED
HEAD OFFICE: Sturt Road, Cardiff, 2285.
SYDNEY SALES OFFICE: 3 King Street, Rockdale, 2216.

PREFACE.

THAT there has long existed a necessity for a complete and comprehensive Directory of the City of Newcastle and surrounding Districts we are perfectly assured. Business people have approached us, on many occasions, suggesting the publication of such a necessary work; and we think it will be readily admitted that, in venturing to produce THE FEDERAL DIRECTORY OF NEWASTLE AND DISTRICT, we are endeavoring to supply that which has been a much-felt want of many years. We confidently introduce the present work to the public, feeling satisfied that our efforts to make it as complete as possible, as a handy business book of reference, will be appreciated.

No difficulty will be experienced in tracing localities or names, as the work is so in lexed and arranged alphabetically that quick reference to any desired subject will be found a matter of absolute simplicity.

The initial publication of a book of this character always entails a vast amount of labor, and difficulties have to be met in the first number which succeeding issues are invariably free of; so that, in launching our first volume, we do so, trusting that it will prove to be what we have endeavored to make it—a Complete Directory of the City and surrounding Districts—with the promise that the succeeding numbers will be issued by us with a sincere endeavor to note and encourage local and district improvements, and as far as possible to make our DIRECTORY a popular aid to Social and Commercial progress.

DAVIES AND CANNINGTON,
Proprietors.

45 King Street, Newcastle,
March 1st, 1901.

EDITORIAL.

IN collecting, compiling, classifying and arranging the FEDERAL DIRECTORY of Newcastle and District for its inaugural year, 1901, I have endeavoured to make the work as true a guide to both business men and residents of the district as it was possible to do.

In order that the DIRECTORY should issue simultaneously with the establishment of the Federal Parliament, the time allowed me (a little over three months) for placing the work completed into the printers' hands necessitated a severe strain, which, however, was materially lessened by the kind assistance I received from public and private men throughout the districts treated with. Having had no precedent to go by or fall back upon from start to finish, it can easily be realised the amount of work entailed in the collection of information, to say nothing of the classification (alphabetically and otherwise) and arrangement of the contents. This, combined with the short time allowed for completing the work, severely handicapped me, and I could not have completed the task, had it not been for the kind co-operation and assistance rendered by the various municipal and public bodies under whose patronage the DIRECTORY is published,—as well as from other public and private sources.

I wish specially to tender my sincere thanks to the Hon. J. L. Fegan (Minister for Mines and Agriculture), Mr W. T. Dick, M.P., the members of the Police Department throughout the district (especially Sub-Inspector Hinds), the various Mayors and Council Clerks, Postal Officials, and to all who gave me most valuable and ready assistance, enabling the work to be compiled in what undoubtedly is record time for this class of book.

In preparing a work of this description a difficulty is always experienced in making the information it contains interesting to persons outside of the districts dealt with, who are not interested in local affairs. This I have endeavoured to overcome by the introduction of a quantity of descriptive matter dealing with our great coal fields, and other interesting information, which, had time and space been available, I should like to have dealt with at greater length, taking in a wider range. Under existing circumstances, the best that could be done has been accomplished.

The proofs as received from the printers, have been submitted to the leading authorities in the various centres, revised and verified, and every care has been taken to correct errors and make the work a reliable guide to the district. Should any such errors be discovered, I would deem it a favor if their nature and position were pointed out. In conclusion, I trust that the work may fulfil the object for which it has been compiled.

JOHN WINDROSS,

Editor and Compiler.

LOCHHEAD'S CHAMBERS,
Bolton Street, Newcastle,
January, 1901.

JAS. H. PATEY, TELEPHONE 159.

Carpenter, Joiner, and General Contractor,

12 Bolton Street, NEWCASTLE.

Estimates Given for Shop and Office Fittings, &c.

TELEPHONE 49.

W. J. BOYER,

PLUMBER, GASFITTER & ELECTRO BELL WORKER.

Manufacturer of Guttering, Ridge Capping, Down Pipes, Baths, Tanks, and Lead Washers.

Agent for Welsbach Incandescent Gas Burners—Supplied and Fixed.

Shop Lamps of all descriptions made on the Premises.

Note the Address:

95 Scott Street, Newcastle.

THE BEAUCHAMP HOTEL, Corner of Hunter and Newcomen Sts.

FREDK. G. HAINES, Proprietor.

Best Brands of Wines and Spirits only kept.

Wood's Celebrated Castlemaine Ales. C.B. Ale and Porter.

COMFORTABLE ACCOMMODATION. TARIFF VERY MODERATE.

CONTENTS.

	PAGE.
INDICES	vii-ix
ALMANAC FOR 1901	xii-xiii
MUNICIPAL COUNCIL	2
CITY STREETS DIRECTORY	3-16
ALPHABETICAL DIRECTORY (NEWCASTLE)	17-31
TRADE AND PROFESSIONAL DIRECTORY	35-61
SUBURBAN DIRECTORY	65-136
GOVERNMENTAL	137-140
RAILWAYS	140-141
NAVAL AND MILITARY	142-143
MUNICIPAL	144
STATISTICAL	145-148
POPULATION—1891 CENSUS	149
THE COAL INDUSTRY	150-166
GOLD MINING, COPPER MINING, RONSTONE FLUX	169-17
LABOUR	171
NAUTICAL	173-177
RELIGIOUS INFORMATION	179-187
FRIENDLY SOCIETIES	188-189
PLEASURE RESORTS	191-192
AUSTRALIAN COMMONWEALTH	193-195
POLITICAL	195-196
GENERAL INFORMATION	197
SPORTING	198
GARDENING INFORMATION	199-200

GENERAL INDEX.

Streets Index.

	PAGE
Alfred st	3
Auckland st	3
Barker st	3
Beach st	3
Bingle st	3
Bolton st	3-4
Bond st	4
Brook st	4
Brown st	4
Brown st (Upper)	4
Bruce st	4
Buchanan st	4
Bull st	4-5
Burwood st	5
Charles st	5
Charlton st	5
Church st	5-6
Corlette st	6
Corlette st, Junction	6
Council st	6
Darby st	6-7
Dawson st	7
Devonshire st	7
Dumaresque st	7
Gasworks flat	7
High st	7
Hospital lane	7
Hunter st	7-10
Junction st	10
Kemp st	10
Kenrick st	10
King st	10-11
Laing st	11
Laman st	11
Langford st	11
M'Cormack st	11
Macquarie st	11
Marine lane	11
Market st	11
Melville st	11
Morgan st	11
Newcomen st	11-12
Nobbys rd	12
Ordnance st	12
Pacific st	12
Parnell place	12
Parry st	12-13
Patrick st	13
Perkin st	13
Pit row	13
Pitt st	13
Porcher st	13
Queen st	13
Railway st	13-14
Reid st	14
Renos st	14
Scott st	14
Sneddon st	14
Steele st	14
Stephenson's place	14
Sydney st	14
Telford st	14-15
Terrace st	15
Thorne st	14
Tooke st	15
Tyrell st	15
Union st	15
Watkin st	15
Watt st	15
Wharf	15
Wolfe st	16
Zara st	16

Newcastle Alphabetical Index.

	PAGE
Newcastle East—Alphabetical	17-23
Newcastle West—Alphabetical	24-31

Newcastle Trades Index.

	PAGE
Accountants	35
Account Book Makers	35
Actuaries	35
Advertising Agents	35
Aerated Water Manufacturers	35
Agricultural and Poultry Societies	35
Agricultural Implement Makers and Importers	35
Ammunition Importers	35
Architects	35
Art Gallery	35
Artists	35
Artists (Lithographic)	35
Artists' Material Importers	35
Asphalters	35
Assayers	35
Associations	35
Asylums	35
Auctioneers	35
Bagmakers, &c.	35
Bakers	35
Bakers (Journeymen)	35-36
Banking Institutions	36
Basket Makers	36
Baths	36
Bicycle Agents	36
Bill Posters	36
Bird Dealer	36
Biscuit Factory	36
Blacksmiths	36
Blacksmiths (Journeymen)	36
Blind Makers	36
Boardinghouse Keepers	36
Boat Builders	39
Boilermakers	36
Boilermakers (Journeymen)	36
Bookbinders	36
Booksellers	39
Boot Importers	89
Boot and Shoe Makers	33
Bootmakers (Journeymen)	39
Breweries	39
Bricklayers	39
Brokers	39
Broom Factories	39
Builders	39
Building Companies	39
Building Material Importers	39
Butchers	39
Butchers (Journeymen)	39
Butter Makers	39
Butter Dealers	39
Cabinet Makers	39
Cab Proprietors	39
Candle Manufacturers	41
Carpenters	41
Carpenters (Journeymen)	41
Carriers	41
Caterers	41
Chamber of Commerce	41
Chemists	42
Chimney Sweep	42
Clergy	42
Clothiers	42
Clubs	42
Coach and Carriage Builders	42
Coal Mines	42
Coal Shipping Managers	42
Colliery Managers and Under Managers	42-45
Commission Agents	45
Commissioners for Affidavits	45
Confectioners	45
Consuls	45
Contractors	45
Conveyancers	45
Coopers	45
Coppersmiths	45
Cordial Manufacturers	45
Coroner	45
Corset Manufacturers	45
Commercial Travellers	45
Coupon Company	45
Crockery Shops	45
Customs and Forwarding Agents	45
Dairymen	45
Dancing Academies	45
Dealers	45
Dentists	45
Directories	46
Diver	46
Drapers	46
Drapers (Assistants)	46
Draftsmen	46
Dressmakers	46
Electricians	46
Engineers (Civil)	46
Engineers (Consulting)	46
Engineers (Mechanical)	46
Engineers (Mining)	46
Engine Drivers	46-49
Engine Fitters	49
Engravers	49
Estate Agents	49
Fancy Goods Shop	49
Fishing Tackle Maker	40
Fishmongers (Wholesale)	49
Flagmaker	49
Florists	49
Forwarding Agents	49
Foundries	49
Freezing Works	49
French Polishers	49
Fruiterers	49
Furniture Warehouses	49
Furrier	49
Gardeners	49
Gas Company	49
Greengrocers	49
Grocers	49
Grocers (Assistants)	49
Hairdressers	49
Hairdressers (Assistants)	49
Ham and Cheese Shops	49
Herbalists	50
Homœopathists	50
Horse Trainers	50
Hospitals	50
Hotelkeepers	50

Newcastle Trades—*continued.*

PAGE

Ice Manufacturers .. 50
Importers .. 50
Ink Factory .. 50
Inspector of Factories .. 53
Insurance and Assurance Companies and Societies .. 50
Interpreter .. 50
Iron and Brass Founders .. 50
Ironmongers .. 53
Ironmongers (Assistants) .. 53

Jewellers .. 53
Jewellers (Assistants) .. 53
Justices of the Peace .. 53

Laundries .. 53
Law Stationers .. 53
Leather Merchants .. 53
Lime Merchants .. 53
Librarian .. 53
Lithographers .. 53
Livery and Bait Stables .. 53
Locksmiths .. 53

Machinists .. 53
Manufacturers .. 53
Marine Surveyors .. 53
Masonic Institutions .. 53
Master Mariners .. 53
Meat Preservers .. 53
Medical Practitioners .. 53
Merchants .. 53
Merchants (Machinery) .. 53
Merchants (Produce) .. 53
Merchants (Soft Goods) .. 53
Merchants (Timber) .. 53
Merchants (Tea) .. 53
Milk Vendors (See Dairymen) 45, 53-54
Millers .. 54
Milliners .. 54
Mining Engineers .. 54
Monumental Masons .. 54
Museum .. 54
Musical Instrument Makers .. 54
Music Sellers and Instrument Warehouses .. 54

News Agents .. 54
Newspapers and Periodicals .. 54

Oil and Color Merchants .. 54
Official Assignee Agents .. 54
Omnibus Proprietors .. 54
Oven and Stove Makers .. 54
Oyster Saloons .. 54

Painters, Decorators, &c. .. 54
Paper Agencies .. 54
Pastrycooks (Wholesale) .. 57
Patent Agent .. 57
Pawnbrokers .. 57
Photographers .. 57
Photographic Material Agents .. 57
Picture Frame Makers .. 57
Places of Amusement and Recreation .. 57
Places of Worship .. 57
Plasterers .. 57
Plumbers .. 57
Printers .. 57

Racing Clubs .. 57
Registrar Births, Marriages and Deaths .. 57
Registry Offices .. 57

PAGE

Restaurants, Dining and Refreshment Rooms .. 57

Saddlers and Harness Makers .. 57
Saddlers (Journeymen) .. 57
Sailmakers and Riggers .. 57
School of Arts .. 57
Schools (Private) .. 57
Seedsmen .. 57
Sewing Machine Agents and Importers .. 57
Sheep and Cattle Salesmen .. 57
Ship Chandlers .. 57
Shipping Agents .. 57-58
Shorthand Writers .. 58
Sign Writers .. 58
Skin and Hide Merchants .. 58
Soap and Candle Makers .. 58
Solicitors .. 58
Stationers .. 58
Steam Navigation Companies .. 58
Steam Ferries .. 58
Stevedores .. 58
Stock and Share Brokers .. 58
Stone Crusher .. 58
Storekeepers .. 58
Straw Hat Makers .. 58
Surgical Instrument Maker .. 58
Surveyors .. 58
Surveyors (Marine) .. 58

Tailors .. 58
Tailors (Journeymen) .. 58-61
Tailors (Cutters) .. 61
Tarpaulin and Tent Makers .. 61
Timber Merchants .. 61
Tinsmiths .. 61
Tinsmiths (Journeymen) .. 61
Tobacconists .. 61
Tool Importers .. 61
Trade Protective Societies .. 61
Tube Manufacturers .. 61
Tug Owners .. 61

Umbrella Makers .. 61
Undertakers .. 61
Upholsterers .. 61

Veterinary Surgeons .. 61

Waggon Builders .. 61
Warehousemen .. 61
Watchmakers .. 61
Wine Shops .. 61
Wood and Coal Merchants .. 61
Wool Classers .. 61
Wool Merchants .. 61

Suburban Index.

PAGE

Adamstown .. 65
Trades and Professions .. 66
Alphabetical .. 66-8
Broadmeadow—See Hamilton .. 77-84
Brookstown—See Wallsend .. 119-124
Carrington .. 69
Trades and Professions .. 70
Alphabetical .. 71-73
Charlestown .. 74
Trades and Profession .. 74
Alphabetical .. 75
Commonage—See Hamilton .. 77-84
Dudley .. 76
Fullerton Cove—See Stockton .. 114-118
Georgetown—See Waratah .. 125-129
Georgeville—See Wickham .. 130-136

PAGE

Hamilton .. 77
Trades and Professions .. 78
Alphabetical .. 79-84
Hanbury—See Waratah .. 125-129
Islington and Tighe's Hill .. 87
Trades and Professions .. 87
Alphabetical .. 88-91
Jesmond—See Lambton .. 92-96
Junction—See Newcastle W. .. 24-31
Lambton .. 92
Trades and Professions .. 93
Alphabetical .. 94-96
Linwood—See Wickham .. 130-136
Mayfield—See Waratah .. 125-129
Merewether .. 97
Trades and Professions .. 98
Alphabetical .. 99-103
New Lambton .. 104
Trades and Professions .. 105
Alphabetical .. 106-107
Newtown—See Hamiltown .. 77-84
North Waratah—See Waratah 125-129
Pittown—See Wallsend .. 119-124
Port Waratah—See Wickham .. 130-136
Plattsburg .. 108
Trades and Professions .. 109
Alphabetical .. 110-113
Seafaring Population — See Stockton .. 114-118
Smedmore—See Wickham .. 130-136
Stockton .. 114
Trades and Professions .. 115
Alphabetical .. 116-118
Tighe's Hill—See Islington and Tighe's Hill .. 87-91
Wallsend .. 119
Trades and Professions .. 120
Alphabetical .. 121-124
Waratah .. 125
Trades and Professions .. 126
Alphabetical .. 127-129
Wickham .. 130
Trades and Professions .. 131
Alphabetical .. 132-136

General Index.

PAGE

Almanac for 1901 .. xi-xiii
Australian Commonwealth .. 193-195
Coal Industry .. 150-166
Copper Mining .. 170
Editorial .. iv
Friendly Societies of Newcastle and District .. 188-189
Gardening .. 199-200
General .. 97
Gold Mining .. 169-173
Governmental .. 137-140
Civil Departments .. 137
Justice Department .. 139
Ironstone Flux .. 170
Labour .. 171
Municipal .. 144
Nautical .. 173-177
Naval and Military .. 142-143
Newcastle—Introduction .. 1
Newcastle Municipal Council .. 2
Pleasure Resorts .. 192-193
Political .. 196
Railways .. 140-141
Relief and Accident Societies .. 189
Religious .. 179-187
Sporting .. 198
Statistical .. 145-149

ADVERTISEMENT INDEX.

PAGE

Alexander, W. R. .. 85
Alliance Assurance Companies of London .. 16
Arkins' City Horse Bazaar .. 190

Bacon, W. S. .. 40
Baker .. 59
Barnett, Sam. .. 203
Beauchamp Hotel .. v
Borsdorff & Co. (P.D. Corsets) .. 44
Boyer, W. J. .. v
Braye, T. A. .. 59
Breckenridge, Robert .. 38
Broughton, John .. 48
Brown, Harry S. .. 86
Brunker, James N. .. 203
Brunton's "Royal" Flour .. 55
Bull, Henry & Co. .. 32

Caledonian Insurance Co. .. 50
Callen, M. & A. & H. .. xvi
Callen, Peter and Sons .. 63
Centennial Hotel .. 203
Citizen's Life Office .. 52
City Mutual Life Assurance Society, Ltd. .. 51
Commercial Banking Company of Sydney .. 37
Creer and Berkeley .. 34
Cummins John .. 205

Dagwell, C. E. .. 56
Dark, S. .. 203
Davies and Cannington—inside front cover
" " .. 178
" " .. 192
Donald, Robert C. .. 85
Dose, Henry and Co., Ltd. .. 62

Federal Printing Works .. 84
Forsyth, J. and Sons .. 38
Fraser, M. A. .. 34

Gardiner, W. and Co., Ltd. .. 62
Gibbs, Bright and Co. .. 56
Gibson, Robert .. 55
Gilbert, A. and G. .. 204
Gillam and Co. .. 201
Graham, Hugh .. 73
Great Britain Hotel .. 205
Green Bros. .. 52
Griffiths and Son .. 204

Hall, A. F. .. 47
Hammerton, G. A. .. 37
Harris, H. Vincent .. 60
Henderson, James .. 201
Horne, W. J. .. 113
Hughes' Boot and Shoe Warehouse .. 84

Ireland, J.—inside back cover

Jaffray, G. Wighton .. 42, 46, 53
Jaffray, John W. .. 35, 36, 46, 53
James, Arthur H. .. 59
Jefferiss and Friend .. 47
Johnson, W. W. .. 120

PAGE

Lang, Wood and Co. .. xiv
Lang, H. H. .. 39
Lion Insurance Company—outside back cover
Liverpool and London and Globe Insurance Co. .. 52
Lloyd, David .. 103
Lloyd and Lloyd—inside front cover
London and Lancashire Fire Insurance Co. .. 202

M'Arthur, W. and A., Limited .. 39, 50, 53, 61
Marsden, William .. 178
Miller, D. .. 48
Moodie, A. C. .. 64
Murray, D. .. 48

New Commercial Hotel .. 40
Newcastle and Hunter River Steamship Co., Ltd. .. xvi
Newcastle-Wallsend Coal Company .. 167
Newcastle Coal Mining Co., Limited .. 168
Neve, Walter .. 48
Northumberland Colliery .. 168

Paling, W. H. and Co., Ltd. .. 33
Patey, James H. .. v

Readwin, W. J. .. 59
Reid, Wm. A. .. 60
Robbins, E. E. .. 47
Rodgers Bros. .. 97
Rylands and Sons .. 53, 61

Sargood, Butler, Nichol and Ewen—Headlines throughout DIRECTORY
Scott, W.—outside front cover
Scottish Union and National Insurance Co. .. 50
Shelton, E. and Co. .. 64
Shephard, J. R. .. 204
Smith, W. E., Limited .. 8
Sneddon, Andrew .. 168
Soul, Washington H. and Co. .. 201
Sparke and Millard .. 60
Sproull, W. H. and Co. .. 43
Stone, W. .. 40
Strike, E. G. .. 38
Stymau, Mr. .. 85

Tattersall's Consultations .. 205
Taylor and M'Neil .. 172
Thomson and Co. .. 84
Thompson and Windeyer .. 60
Turner, Miss Lilian .. 85

United Insurance Company .. xv

Varley, G. H. .. 201
Vintiner and Co. .. 63

Wallarah Coal Company, Ltd. .. 167
Waters, Edward .. x
Withers, E. .. 172

Tuill, G. S. and Co.—outside back cover

OVER FORTY YEARS IN PRACTICE.

EDWARD WATERS,

International Patent and Trade Marks Office. . . .

(ESTABLISHED 1859),

23 ELIZABETH STREET SYDNEY.

Near Hunter Street.

FOR over forty years my offices have conducted a very considerable proportion of *the whole business in this and the adjoining Colonies, in connection with the Patenting of Inventions and Registration of Trade Marks, Copyrights, Designs, etc*, which has necessarily opened up many facilities, and gives an experience which others have not acquired.

Any information as to . . .

Patents, Trade Marks, Copyrights and Designs

throughout the world, and as to the likelihood and the cost of obtaining same, may be ascertained at the above office, which is under the control of . . .

Mr. FRED. WALSH, J.P.,

a competent practical Engineer and Scientist, late Member of the Engineering Association of New South Wales, and now Foreign Member of the Chartered Institute of Patent Agents, London, Fellow of the Australasian Institute of Patent Agents, Registered Patent Attorney of the United States, America, and Member of the Patent Law Association, Washington, U.S.A.

TELEPHONE 1055. CORRESPONDENCE INVITED.

(With acknowledgments to the Proprietors of the "Newcastle Morning Herald.")

JANUARY.

MOON'S PHASES.

	d h m		d h m
Full Moon	5 10 13 am	Last Q'rtr	13 6 38 am
New Moon	21 12 35 am	First Q'rtr	27 7 52 pm

1	Tu	*New Year.* Electric Light started Newcastle '91
2	We	(1) Bq Minora wkd off Terigal '98, 6 men lost
3	Th	Public farewell to Dr. Hester, Stockton, 1900
4	Fr	Goward Family, Qs'land, killed by E. Snow, '00
5	Sa	(3) Boer attack on Ladysmith repulsed, 1900
6	**Su**	(7) Duffy, Reid, Martin, Boyce executed Syd. '87
7	Mo	(8) S. Bland, Waratah, thrown buggy, killed, '97
8	Tu	Pride of Ferndale Pit flooded, Garnett drwd, '91
9	We	(8) Louisa Collins hanged at Sydney, '89
10	Th	(8) Glenfinlas-Montrosa collision, Newcastle '96
11	Fr	Wreck of s. s. London, 220 lives lost, '66
12	Sa	Case of Plague reported Adelaide, 1900
13	**Su**	Hon. G. H. Reid, Premier, visited Hamilton,'98
14	Mo	Duke of Clarence & Cardinal Manning died, '92
15	Tu	Mrs. Knorr, baby murderess, hanged Melb.,'94
16	We	(17) 2nd Contingent left Sydney for S. Africa, '00
17	Th	King Cyrus towed Port Jackson leaking '98
18	Fr	Eureka Stockade Riots, 1854.
19	Sa	Ketch Active foundered Newc. Harbour, '98
20	**Su**	John Ruskin, England, died 1900.
21	Mo	(20) S.S. Kanahooka foundered Gulf of Carp.'94
22	Tu	(23) Bq John O'Gaunt burnt at Tocapilla, '97
23	We	Bq Nicoya wrecked New Caledonia, '94
24	Th	Case of Plague, Sydney, 1900
25	Fr	(24) Battle of Spion Kop, 1900
26	Sa	*Anniversary Day.* General Gordon killed, '85
27	**Su**	2 girls drowned on Newcastle beach, 1899
28	Mo	s.s. Wollumbin wrckd, Bungaree Norah, '96
29	Tu	(28) Federal Bank suspended payment, '93
30	We	(29) Cyclone at Bowen, Queensland, 1899
31	Th	Boy Thomas drowned Young Wallsend, 1898

FEBRUARY.

MOON'S PHASES.

	d h m		d h m
Full Moon	4 1 30 am	Last Q'rtr	12 4 12 am
New Moon	19 12 45 pm	First Q'rtr	26 4 38 am

1	Fr	Standard time Q'land, N.S.W., Vic., int'duced '95
2	Sa	Miss Flynn shot by M. Kelly, Paddington, '99
3	**Su**	(2) Tidal Wave in Newcastle Harbour, 1895
4	Mo	(3) Bq Gazelle wkd nr Nelson, N.Z., 2 saved,'94
5	Tu	Heavy fighting at Manila, 1899
6	We	(5) Lindus-Temuco coll., Newcastle harbour, '98
7	Th	(8) E. Fry shot self, wife & 3 child., Adelaide '98
8	Fr	Am. warship Kearsage repd. lost Carrib.Sea,'94
9	Sa	Bq Atacama wrecked, 1898
10	**Su**	(11) big fire R. Hall & Son's, Newcastle, '99
11	Mo	(13) Brg Amy & s. M Fenwick, wrkd N.S.W.'98
12	Tu	Bq Holyhead wkd, off Point Lonsdale, 1890
13	We	s.s. Pearl sank South Brisb. about 20 lives lost '96
14	Th	*St. Valentine's Day. Old Candlemas.*
15	Fr	(14) Kimberley relieved by British, 1900.
16	Sa	(14) Ketch Shelbourne wrecked, 1893
17	**Su**	(16) Sudden death French President Faure, '99
18	Mo	(17) Rush of water into Stockton mine, '93
19	Tu	(20) Technical College opened Newcastle, 1896
20	We	(23) School Libraries first opened Newc., 1900
21	Th	Wallsend *Miners' Advocate* started 1873
22	Fr	R.M.S. Oratava, grounded near Red Sea, 1897
23	Sa	Austral raised in Sydney Harbour, 1883
24	**Su**	Bque Aurhaus wrecked Cape Moreton, 1894
25	Mo	Birkenhead sank Pt. Danger, 438 lives lost, '52
26	Tu	S.S. Gothenburg wrecked, 109 lives lost, '75
27	We	General Cronje and army captured S.A., 1900,
28	Th	Ladysmith relieved, S. Africa, 1900. S.S. Quetta wkd, Mt. Adolphus Island, 134 lives lost, '90

MARCH.

MOON'S PHASES.

	d h m		d h m
Full Moon	5 6 4 am	Last Q'rtr	13 11 6 pm
New Moon	20 10 53 pm	First Q'rtr	27 2 39 pm

1	Fr	*St. David's Day.* Gov. Jersey left N.S.W., '93
2	Sa	Gladstone resigned premiership of Eng. 1894
3	**Su**	N.S.W. Contingent sailed for Soudan, 1885
4	Mo	Federal Elections in N.S.W. 1897
5	Tu	Governor Hampden left N.S.W., 1899
6	We	Stoddart's team won final crkt match, Melb. '93
7	Th	Public presentation to Horace Hewison, Nc. '95
8	Fr	(9) Waratah Colliery closed, 1898
9	Sa	Big Floods Maitland and Newcastle, 1893
10	**Su**	(9) Federal aground N. breakwater, Newc. '93
11	Mo	Sculler Mansfield beat Croese, Ray. Terrace,'99
12	Tu	Sch. Agnes wk'd nr. Brunswick Hd. all lost,'90
13	We	T.W.Miller & Miss Allardyce suicided Newc. '99
14	Th	British captured Bloemfontein, 1900
15	Fr	Governor Duff died, Sydney, 1895
16	Sa	Hurricane at Samoa, several warships sank, '89
17	**Su**	*St. Patrick's Day.* Henry George in N'tle, 1890
18	Mo	Ferndale Colliery flooded, 1886.
19	Tu	5 men killed coal shaft, Balmain, 1900
20	We	(19) James Fletcher, M.L.A., died Melb., 1891
21	Th	Explosion in Dudley Pit, 15 men lost, 1898
22	Fr	James Fletcher buried at Wallsend, 1891
23	Sa	(22) Fred Foster killed, South Waratah Col'ry,'97
24	**Su**	(23) Bulli Colliery Explosion,'87; 81 lives lost
25	Mo	Glenelg wkd, Victorian coast, 1900; 31 lives lost
26	Tu	Explosion Brunner Col'ry, N.Z., 65 lives lost,'96
27	We	S.S. Sarah Fenwick wrecked at Balina, 1900
28	Th	(27) General Joubert died South Africa, 1900
29	Fr	Trolly accident near West Wallsend, 3 killed,'90
30	Sa	S.S. Stella wkd off Alderney,'99, great loss of life
31	**Su**	(28) Two miners killed Broken Hill, 1900

APRIL.

MOON'S PHASES.

	d h m		d h m
Full Moon	4 11 20 am	Last Q'rtr	12 1 57 pm
New Moon	19 7 37 am	First Q'rtr	26 2 15 am

1	Mo	Atlantic wrecked, 560 lives lost, 1873
2	Tu	(1) Fighting at Samoa, 1899
3	We	(4) Bq Regent Murray wkd Newc., N.S.W., 1899
4	Th	Sch Myrtle wrecked on Barrier Reef, 1897
5	Fr	*Good Friday.* (4) Queen visited Ireland, 1900.
6	Sa	(4) Prince of Wales shot, Brussells, 1900
7	**Su**	(6) Inspector Flashman banqueted Newc., 1900
8	Mo	*Easter Monday.*
9	Tu	(8) Great battle in Soudan, '98
10	We	Fletcher statue unveiled, Newcastle, 1897
11	Th	Northumberland Bdg Soc. N'cle, suspend. 1893
12	Fr	E. S. & A. Chartered Bank suspended, 1893
13	Sa	General Booth at Newcastle, 1899
14	**Su**	(13) Mrs. Quin, sister, 5 chld'n burned, Parkes '95
15	Mo	Sh Zulieka wkd Cape Palliser, N.Z., 9 lives lost '97
16	Tu	(13) Premier Lyne at Wallsend, 1900
17	We	(18) War declared Turkey and Greece, 1897
18	Th	McKay, Coml. Bank, Baraba, shot by robbers'94
19	Fr	(18) J. Stewart drowned Newcastle harb., 1896
20	Sa	Robert Bartley drowned, Stockton, 1898
21	**Su**	A.J.S. Bank susp.'93 (20) G. Beeston died, Nc.'97
22	Mo	American-Spanish War begun 1898
23	Tu	*St. George's Day.* (24) Bq Loch Sloy wkd. 1899
24	We	(23) Bq Adderley wrecked Morna Point, 1897
25	Th	London Chartered Bank suspended, 1893
26	Fr	(27) Great Strike began Newcastle, 1896
27	Sa	Sir Henry Parkes died Sydney, 1896
28	**Su**	(27) Great fire at Ottawa, Canada, 1900
29	Mo	(27) Edina-Manawatu collision, Melbourne, '98
30	Tu	(28) Boy Bennett killed, Hamilton Rlwy stn. '98

MAY.

MOON'S PHASES.

	d h m		d h m
Full Moon	4 4 19 am	Last Q'rtr	12 12 38 am
New Moon	18 3 38 pm	First Q'rtr	25 3 40 pm

1	We	National Bank suspended, 1893
2	Th	American naval victory, Manila, '98
3	Fr	(2) Sculler G. Towns beat Barry, England, 1899
4	Sa	200 persons burnt death Paris Bazaar, 1897
5	**Su**	Tressider beat Worboys sculling, 1900
6	Mo	Maitland wrecked Barrenjoey, 24 lives lost, '98
7	Tu	Merksworth foundrd Newc bight 9 men lost, '98
8	We	Ship J. H. Scammel wkd, Pt. Phillip, 1891
9	Th	(8) Ship Craigeburn wkd Port Phillip, 1891
10	Fr	(9) Sierra Nevada wkd Port Phillip, 25 lost, 1900
11	Sa	(10) Bq Magnet wrecked, Victoria, 1900
12	**Su**	Bqs Cordillera & Prof. Koch collided Nc. 1897
13	Mo	Lord Roberts' British Army ent. Kroonstad,'00
14	Tu	Great Fire Tamworth, Cohen's stores burnt,'94
15	We	Commercial Bank of Sydney suspended 1893
16	Th	(15) Banks Q'land Nat. & Nth Q'land susp., 1893
17	Fr	(18) Mafeking relieved by Col. Mahon, 1900
18	Sa	(16) Bank notes decl. legal tender in N.S.W.,'93
19	**Su**	(17) Royal Bank of Queensland suspended, 1893
20	Mo	(17) s.s. Saxonia wkd off Port Bellambi, 1898
21	Tu	(18) Governor Beauchamp arrived Sydney, 1899
22	We	(19) W. E. Gladstone died England, 1898
23	Th	Murderer Deeming hanged, Melbourne, 1892
24	Fr	*Queen's Birthday.* Byron s.s. wckd near Nc., '96
25	Sa	(24) S.S. Duckenfield wkd Long Reef, 1889
26	**Su**	(24) Ship Port Jackson on fire, Sydney, 1893
27	Mo	New Lifeboat "Victoria" launched Ncle, 1897
28	Tu	(26) Mr. G.H. Reid big Federal meeting Ncle,'98
29	We	(31) Lord Roberts' Btsh Army ent. Johannsb'g '00
30	Th	Sir Henry Parkes visited Newcastle, 1894
31	Fr	Montgomery & Williams hanged, Sydney, 1894

JUNE.

MOON'S PHASES

	d h m		d h m
Full Moon	2 7 53pm	Last Q'rter	10 8 0 am
New Moon	16 11 33 pm	First Q'rter	24 6 59 am

1	Sa	(2)s.s. Pacific-Shaftesbury collided Newc., 1897
2	**Su**	7 persons drowned Botany Bay, boat upset, 1893
3	Mo	(4) s.s. Lindus wkd. Newcastle, 1899
4	Tu	(5) Samuel Plimsoll, sailors' friend died, 1898
5	We	Ship Berbice wkd, Oyster Bank, Newcastle, 1888
6	Th	(1) British Army entered Pretoria, 1900
7	Fr	(8) Sch Jane wkd Shoal Bay, 1900
8	Sa	Bq Harvester wkd Seal Rocks, 1900
9	**Su**	(10) s. Sultan of Bombay fndred 35 lives lost, 1897
10	Mo	Gas explos. Metropolitan col'y, 3 men killd, 1896
11	Tu	Federal Poll S.A. For 35,800, against 17,320, '98
12	We	Brig Saucy Jack wrecked Coffs harbour, 1893
13	Th	J. Porter sen'd life attempt poison wife, Nc.,'88
14	Fr	(13) America bombarded Santiago, 1898
15	Sa	Mrs. W.E.Gladstone died, 1900
16	**Su**	s.s Drummond Castle wkd off France, 240 lost,'96
17	Mo	(16) Federal poll Vic. For 100,520, against 22,099
18	Tu	(19) s.s. Perthshire towed into Sydney, 1899
19	We	(21) N.S.W. Chief Railway Com. Eddy died, 1897
20	Th	Accession of Queen Victoria, 1837
21	Fr	(20) Federal Referendum N.S.W., 1899
22	Sa	A.A. Co.'s Hamilton Pit fell in, 11 men killed, '89
23	**Su**	(22) Queen's Jubilee Celebrations, 1897
24	Mo	(22) HMS Victoria sank Med'trn, 422 lives lost,'93
25	Tu	(24) Sts Oakland & Sydney coll. off Bird Isl., 1893
26	We	(27) Dean Selwyn died Newcastle, 1899
27	Th	Military fight Spain-America, Santiago, 1898
28	Fr	Kelly Gang captured, Victoria, 1880
29	Sa	(28) Queen Victoria crowned, 1838
30		Fire at Plattsburg, 1900

JULY.

MOON'S PHASES.

	d h m		d h m
Full Moon	2 9 18 pm	Last Q'rtr	9 1 20 pm
New Moon	16 8 10 a.m	First Q'rtr	23 11 58 pm
Full Moon	31 8 34 pm		

1	Mo	Great Fire New York Docks, 1900
2	Tu	Pettit's body found, Ham. Pit, '89, bur. 3 July
3	We	(4) Bishop Stretch instituted Dean, Ncle, 1900
4	Th	American Independence declared, 1776
5	Fr	Price Newcastle 'Herald' reduced to 1d, 1897
6	Sa	Duke of York and Princess May married 1893
7	**Su**	(6) Miss Wells shot by Firth, Wallsend, 1898
8	Mo	(9) Queen assented Com'wealth Bill, Austra. '00
9	Tu	Ship Hilaria burned at Melbourne, 1895
10	We	Sir Patrick Jennings, N.S.W., died, 1897
11	Th	Cawarra wrecked Newcastle, 1866
12	Fr	Bq Ellen wkd Seal Rocks, all hands but 1 lost,'91
13	Sa	(12) City New York & Carlisle Castle wkd W.A.'99
14	**Su**	(13) Sir W. Lyne officially visited N'cle, 1900
15	Mo	Loss of Yarra Yarra & all hands, Newcastle,'77
16	Tu	Butler hanged, murder of LeeWeller, Syd.,1897
17	We	(15)Ld Hopetoun appt. Gov.-Gen. Australia, 1900
18	Th	9 men killed in South Mine, Broken Hill, 1895
19	Fr	Guiding Star sank by Elingamite, 1 man lost,'93
20	Sa	Lee & Cummins hanged for murder, Tamwth,'94
21	**Su**	(20) Wendouree wkd Newcastle Harbour, 1898
22	Mo	(20) Governors (blks) kld Mawby fmly, NSW '00
23	Tu	(21) Great fire Proprietary mine, Broken Hill,'95
24	We	(23) Railway accident, Hamilton, 1898
25	Th	(26) English footballers visited Newcastle, 1899
26	Fr	War declared between China & Japan, 1894
27	Sa	Dyn. explos. s. Aramac going Brisb. 2 hurt, 1893
28	**Su**	(27) General Elections, N. S. Wales, 1898
29	Mo	s.s Tasmania wrecked, Hawkes Bay, N.Z., 1897
30	Tu	King of Italy assassinated, 1900
31	We	(30) Bismarck died,'98. Duke of Edinb'gh died,'00

AUGUST.

MOON'S PHASES.

	d h m		d h m
Last Q'rtr	7 6 2 pm	New Moon	14 6 27 pm
First Q'rtr	22 5 52 pm	Full Moon	30 6 21 am

1	Th	Sch C Funk wkd off Tasmania, 11 lives lost, 1898
2	Fr	(1) S. F. Giblet killed H. Williams, Sydney, 1899
3	Sa	Bodies Banfield, Peat, jun. found Ham. Pit,'89
4	**Su**	Coal explosion on brig Rospend at Sydney, '95
5	Mo	(6) Newcastle Miners accepted 2d ton incrse, '00
6	Tu	Ship Volga wrecked near Thursday Island, '90
7	We	Str Seladon wrecked Starbuck Island, 1897
8	Th	Catterthun wrkd Seal Rocks, 55 lives lost, '95
9	Fr	Ship Carlisle wrecked in Bass Straits, 1890
10	Sa	s.s. Corea wrecked off Fair Cape, 1893
11	**Su**	Bodies Masson, Peat, sen., found Ham. Pit,'89
12	Mo	Peace America & Spain declared, 1898
13	Tu	(10) Boer consp'cy dis. seize Lord Roberts, 1900
14	We	(13) Adamstown Tramway opened, 1900
15	Th	J. Dixon, Insp. of Collieries, Ncle, died, 1900
16	Fr	Great maritime strike commenced Sydney, 1890
17	Sa	(15) European Legations relieved, Pekin, 1900
18	**Su**	s.s. Futami Maru wkd Mindora Island, 1900
19	Mo	s.s. Lady Bowen wkd., Bramble Reef (Q), 1894
20	Tu	Dunbar wkd., Sydney Heads, 1857, only 1 saved
21	We	(20) Public Reception to Capt. Hillard, N'cle, '00
22	Th	(23) Body Jabez Roberts found, Ham. pit, 1889
23	Fr	Brothers Carrol killed by train near Hexham,'89
24	Sa	Seaham Colliery workings on fire, 1895
25	**Su**	(24) Great hurricane at Newcastle, 1899
26	Mo	Miners' general strike began, N'tle, 1888
27	Tu	Proprietors closed mines, Ncle, owing strike,'90
28	We	(29) Sir Saul Samuel died England, 1900
29	Th	Czar proposed National disarmament, 1898
30	Fr	(29) Bq Newfield wkd Prt. Cmpbl. Vic. 11 lost, '92
31	Sa	Transvaal Avenue planted, Maitland, 1900

SEPTEMBER.

MOON'S PHASES.

	d h m		d h m
Last Q'rtr	1 11 27 pm	New Moon	13 7 18 am
First Q'rtr	21 11 33 am	Full Moon	28 3 36 pm

1		(2) Boat upset Sydney, 4 lives lost, 1900
2	Mo	(3) Battle of Omdurman, Africa, '98
3	Tu	Hodson, Beaumont, Meadows, Grant, found
4	We	Bq Cambus Wallace wkd, 1894 [Ham. Pit,'89
5	Th	(4) British entered Khartoum, 1898
6	Fr	(8) First Hospital Saturday, Newcastle, 1900
7	Sa	Pt. Curtis Rush,'58 s Captain & 500 lives lost,'70
8	**Su**	Bq F. Treat wkd going China, 20 lives lost, '93
9	Mo	s.s. Colonist wkd Oyster Bank, Newcastle, 1894
10	Tu	Newcastle's First Centenary, 1897
11	We	Dandenong lost,'76 (9) Jubilee St. Andrew's Chch
12	Th	(10) Towns beat Wray scul'g, 1900 [Ncle, 1900
13	Fr	s.s. Thermopylæ wrecked at Table Bay, 1899
14	Sa	(11) J. McFadyen, Miners' Treas. died L'bton,'00
15	**Su**	(14) W. J. Lyne formed Ministry, Sydney, 1899
16	Mo	16, 17, & 18th, Centenary Celebrations, N'cle,'97
17	Tu	Bq Rd. Parsons foundered off Windora, 1894
18	We	Fedrl delgts in N'cle re Shortland Fount, &c. '97
19	Th	(18) Fire at Mort's Dock, Sydney, 1898
20	Fr	Rail. Col. War'th, guard, driv., fireman kld,'94
21	Sa	(20) Sir George Grey died England, 1898
22	**Su**	Garden Palace, Sydney, burnt, 1882
23	Mo	(22) Hospital Sat., W. Wallsend, girl killed, 1900
24	Tu	Phillips & Miss Cavanagh mur. by Glasson,'93
25	We	(26) John McCoy kld wife & child, Mudgee, '98
26	Th	Newcastle Building Society suspended, '93
27	Fr	Hulk Gem sank at Barrenjoey, 2 men lost, '95
28	Sa	s. Goddefroy wkd Newcastle, 7 lives lost, '80[4]
29	**Su**	(27) Mining fatality Cobar, 2 men killed, 1900
30	Mo	(28) Fire on bque Highlands Newc. harbour, '97

OCTOBER.

MOON'S PHASES.

	d h m		d h m
Last Q'rtr	5 6 52 am	New Moon	12 11 11 pm
First Q'rtr	21 3 58 am	Full Moon	28 1 6 am

1	Tu	Great fire at Kiama, 16 shops burned, '99
2	We	Mrs Kite & 2 child drowd. nr Narrabri, '94
3	Th	Great storm New Orleans, 250 lives lost, '93
4	Fr	(5) Crick, Meagher, Dean ar'std conspracy, Sy.'95
5	Sa	(6) Rev. Dr. Zachary Barry died Sydney, '98
6	**Su**	s.s. Rodondo wkd. coast W. Australia, '94
7	Mo	s.s. Medic, 12000 tons, arrived Newcastle, '99
8	Tu	(7) s.s. Waitako towed to Fremantle, '99
9	We	Mrs. Outram & 3 child'n burnt death, Cardiff '97
10	Th	(9) Dean confessed attempt poison wife, Sy., '95
11	Fr	Brindara & Highlands collided Newcastle, '97
12	Sa	British-Boer Transvaal war declared, '99
13	**Su**	(12) Columbus discovered America, 1492
14	Mo	s. Mohegan wkd off Lizard 100 lives lost, 98
15	Tu	(16) Fire at Benevolent Asylum, Waratah, '99
16	We	Missionary s. Dayspring wkd New Caledonia '96
17	Th	Ballarat Riots, 1854
18	Fr	(17) s.s. Kameruka wkd, Pedro Point, '97
19	Sa	Cheviot wrecked. '87. Cambrian wrecked, '70
20	**Su**	Ketch Bound to Win wkd Nelson's Bay, 3 lost,'93
21	Mo	(20) Battle of Glencoe, Transvaal, 99
22	Tu	Battle of Elandsgaate, Transvaal, '99
23	We	s.s. Royal Charter wrecked, 459 lives lost, '59
24	Th	(22) s. Kangaroo burnt Sydney, 1900
25	Fr	(27) s.s. Bowra wrecked Seal Rocks, '94
26	Sa	Police murdered by Kelly Gang, 1878
27	**Su**	Roumania wkd Portuguese coast, 113 lost, '92
28	Mo	N.S.W. troops left in s.s. Kent for Transvaal,'99
29	Tu	(27) Jimmy Governor, ab'gnl mr'dr. caught, 1900
30	We	(28) s.s. Wairarapa wkd nr Auckd., 136 lost, '94
31	Th	Railway col. at Redfern, 13 killed, '94

NOVEMBER

MOON'S PHASES.

	d h m		d h m
Last Q'rtr	3 5 24 pm	New Moon	11 5 34 pm
First Q'rtr	19 6 23 pm	Full Moon	26 11 18 am

1	Fr	*All Saints' Day.* Czar of Russia died, '94
2	Sa	(3) McKinley elected President America, '96
3	**Su**	Aberdeen with 2nd cnt'gent left Syd for S.A. '99
4	Mo	Jefferies beat Sharkey boxing champ world,'99
5	Tu	(4) Dynamite exp. Bay Biscay, 1000 lives lost,'93
6	We	McKinley re-elected President America, 1900
7	Th	Tug Champion & Ketch Aurora collided, '98
8	Fr	(7)Terrific cyclone Admstown, Newc, boy kld, '99
9	Sa	*Pr Wales* born,'41. Tug Prt Jackson ashore ,98
10	**Su**	3 youths drowned boating Sydney harbour, '95
11	Mo	(10) Great bush fires, Nelson's Bay, '98
12	Tu	Boy W. Collins drowned Tighe's Creek, 1900
13	We	(14) Langtn Grange left Newc with troops, SA.'99
14	Th	J. Hunter fat'ly injured, E. Greta Coal Co., 1900
15	Fr	Frank Bolt killed by lightning, Maitland, 1899
16	Sa	(17) Ship Plimsoll returned Sydney disabled,'98
17	**Su**	Sc. Ruby wkd. 15 miles off Newcastle, '94
18	Mo	Gronow, Moncrieff, Barnes ent'mb E. Greta,'98
19	Tu	s.s. Atlantic ashore Oregon 28 lives lost, '98
20	We	(19) G. Whitely kld railwy crossing, Maitland,'99
21	Th	King, Ryan, White, Whitehead, killed S. Burwd
22	Fr	Sir A. Sullivan, mus. comp. died,'00. [shaft.'89
23	Sa	(21) Marchioness of Salisbury died, 1899
24	**Su**	(23) Battle of Belmont, S. Africa, British won,'99
25	Mo	(24) Great Battle Soudan, Khalifa killed, '99
26	Tu	(28) Btle Modder River, S. Afrc. British won,'99
27	We	(28) Kingston Ministry defeated, Adelaide, '99
28	Th	(29) Glasson hanged for murder, Carcoar, '93
29	Fr	s.s. Gwydir wkd Bungaree Norah, near Ncle, '94
30	Sa	*St. Andrew's Day.* Bq Lodore capsized, Newcastle harbour, 1900

DECEMBER

MOON'S PHASES.

	d h m		d h m
Last Q'rtr	3 7 49 am	New Moon	11 12 53 pm
First Q'rtr	19 6 35 am	Full Moon	25 10 16 pm

1	**Su**	First Benevolent Saturday, Newcastle, 1900
2	Mo	Curran & Smith found dead, Stockton Pit, 1896
3	Tu	Cockburn, McAlpin (2), Charlesworth, Sweeney,
4	We	[Bailey, Fitzpatrick, Gascoigne, Sneddon kld Stkn
5	Th	Fire Greta Colliery, 5 lives lost, 1900
6	Fr	Land-Income Tax Bill passed N.S.W., 1895
7	Sa	s.s. Tahlee sank in Newcastle harbour, 1895
8	**Su**	(6) Lee Weller's body found, Blue Mount'ns, '96
9	Mo	(8) British Peer wkd. Dassen Isl. 19 lives lost,'96
10	Tu	(8) Bq Delmira wkd Cape Palliser, N.Z., '96
11	We	Fitzroy wkd. Morna Point, Stockton Beach, '97
12	Th	(10) s.s. Salier wrecked, Spain, 280 lives lost '96
13	Fr	(10) Major Eames & comrades welc'd home, 1900
14	Sa	(13) German s. Rajah sank, 17 lives lost, '96
15	**Su**	(14) R.M.S. Oratava s'nk, London, 5 lives lost,'96
16	Mo	(15) First Gov.-General landed, Sydney, 1900
17	Tu	(16) Patriotic Saturday in Newcastle, 1899
18	We	Collision Princess-Awhina, Syd., 2 lives lost, '94
19	Th	Meagher & Dean convicted conspiracy, Syd., '95
20	Fr	(21) J. T. Smith killed Dudley Colliery, 1899
21	Sa	(23) Duke of Westminster died, 1899
22	**Su**	(21) *Longest Day. St Thomas' Day.*
23	Mo	(22) Bq Durisdeer wrecked Stockton Beach, '95
24	Tu	(23) D. L. Moody, evangelist, died, 1899
25	We	*Xmas Day.* Bq Grasmere wkd Cape Terawhite '95
26	Th	*Boxing Day* 9 lives lost Sydney Harbour, '99
27	Fr	(26) Murphy's[3] murdered at Gatton, Q., '98
28	Sa	(28) Gamecock-Leveret collision, Syd. Heads,'95
29	**Su**	(28) Cyclone, Nevertire, N.S.W. town dest'yd,'96
30	Mo	"A" Battery left Sydney for South Africa, 1899
31	Tu	Bq City of Carlisle abandoned, 1897

LANG, WOOD & CO.

Estate Agents,

Auctioneers,

Surveyors,

and Valuers.

Offices :

SCOTT STREET,

NEWCASTLE.

HEAD OFFICE:

George and Hunter Streets,

SYDNEY.

ESTABLISHED 1862.

FIRE

INSURANCES effected on all classes of Buildings and Contents at . . .

VERY LOW RATES.

DIRECTORS :

James Ewan (Chairman)
Hon. Sir John Lackey, K.C.M.G., M.L.C.
R. Binnie
S. Dickinson
G. J. Cohen
T. F. Knox.

THE UNITED INSURANCE COMPANY, LIMITED

MARINE

INSURANCES

accepted to all parts of the World.

Being a Local Company, having Large Capital and Reserves, **All the Profits are Retained in the Colony.**

Manager: THOMAS M. TINLEY.

Secretary: BARTIN HAIGH.

Newcastle Agents - - DALGETY and COMPANY, LTD.

The Newcastle & Hunter River Steamship Co., Limited

Steam Fares to and from Newcastle:

SALOON .... Single, 5/- ; Return, 7/6 (available two months)
STEERAGE .... 2/6 each way
RESERVED BERTH IN DECK CABIN .... 2/- extra each way.

Passenger and Cargo Steamers Nightly (Sundays excepted) to **Newcastle** and **Morpeth**, &c., from Sydney, at 11 p.m. (Saturdays, 11.30), and from Newcastle at 11.30 p.m.

No Cargo received after 5 p.m., Saturdays, 1 p.m. Bonded Goods received up to 4 p.m., Saturdays, 12 o'clock.

Booking Offices: 147 Sussex Street, Sydney, and Steamers Wharf, Newcastle.

Wharves: Foot of Market Street, Sydney, and Steamers Wharf, Newcastle.

F. J. THOMAS, Manager.

Stevedores and Lightermen.

PRIVATE BALLAST WHARF.

LIGHTERS:

	tons
No. 1 licensed to carry	30
„ 2 „ „	60
„ 3 „ „	80
„ 4 „ „	100
„ 5 „ „	150
„ 6 „ „	130
„ 8 „ „	147
„ 9 „ „	130
„ 10 „ „	250

M. & A. & H. CALLEN

WHIPPERS:
"Elaine"
"Kate"
"No. 7"
"Ocean Rover"

Passenger Boats:

"ACME," licensed to carry 100 passengers
"ROSE," „ „ 260 „

8 Small Painting Punts for Hire.

NEWCASTLE.

To say that the world-renowned seaport of Newcastle has, by its phenomenally rapid development, earned the justly-deserved appellation of the "Second City of New South Wales" is simply the truth. When it is considered that on several occasions its annual export and shipping trade has exceeded that of Sydney, it may safely be predicted that ere long this great emporium of the coal trade in the Southern Hemisphere will outstrip the Mother City of the State in this respect, more particularly when it is rapidly becoming the port of shipment for nearly all the wool grown in the north-western and northern districts of the State. An idea of the vast extent of the coal trade may be formed from the fact that during the year 1899 (when the last return was made) no less than 3,259.708 tons of coal, valued at £1,005,420, were won in and around Newcastle, and that to achieve this about 8,000 men were employed above and underground. The machinery and appliances for loading coal, it is safe to say, are far and away superior to any other south of the Line, comprising as they do twelve Hydraulic Cranes and three Steam Cranes on the Dyke, and others at Stockton, A.A. Co.'s and Hexham, to say nothing of many other up-to-date appliances used for labor-saving purposes. Most of the principal Collieries, with the exception of Stockton, are connected by private lines with the Great Northern Railway. The export of live stock has increased enormously of late years, and during 1900 3,306 horses, 7,308 cattle, 27,491 sheep, and 2,205 pigs were shipped. The wool export trade is another great factor in the prosperity of Newcastle. Started in 1883, it has been gradually but surely increasing. The establishment of this industry has been the means of attracting magnificent cargo-carrying steamers of the largest tonnage to visit Newcastle, and hundreds of men to be employed in the trade. A large sum of money is thus caused to be circulated. The number of vessels entering the port of Newcastle during the year 1900 was 1,542 with a registered tonnage of 2,161,026; the departures were 1,493 vessels with a tonnage of 2,087,319. These figures are exclusive of the coastal traders. Newcastle also possesses an admirable Towage service, consisting of powerful tugs, which efficiently perform all services required of them, both in towing into, out of, and about the harbour. As regards the City proper its growth, like its commerce, is truly astonishing. Fine buildings have during the last few years sprung up in every direction, and the new Post Office now in course of erection will be both an ornament and credit to the City. The erection of large Warehouses in many of the principal streets denotes greatly increasing prosperity, both of the City and surrounding districts. Among the many industries which have been established in and around the City which may be mentioned are Breweries, Carriage Factories, Foundries, Engineering Works, Biscuit Factories, Flour Mills, Shipbuilding, Copper Works, Sulphide and Nickel Works, and many other industries, all of which denote a truly progressive state, and point most unmistakably to the future greatness of the City of Newcastle and district as likely to be second to none in the Commonwealth. Indeed it may safely be predicted that as the newly-created nation advances, this City will not only become the great Coal Emporium but also the Shipping and Manufacturing Port for general commerce *par excellence* of Australia. But a few years back frozen meat was added to the export trade from the Aberdeen Freezing Works, and during 1900 49,066cwt. of beef and 69.975cwt. of mutton was exported. With the establishment of the Sulphide Works at Cockle Creek the export has also increased of gold concentrates, silver-lead and copper ingots. Various other items of interest connected with the district are dealt with elsewhere. The City, which was incorporated in 1859, is governed by the Newcastle Borough Council, and in 1900 was financially on a most satisfactory basis. The municipal valuation of that year showed the annual rental value of the Municipality household property to be £147,997 8s, with capital value of property £2,556,644. The area of the Municipality is 1,060 acres, through which 25 miles of streets run, valued at £86,500. There are 13 miles of sewers, 2,770 dwelling houses, with 3,212 municipal electors. The population of the City as taken by house-to-house canvas in 1900 was 15,000 persons. The City was lighted by gas from 1856 till 1891, when the electric light was substituted, and which has since been carried on by the Borough Council in buildings in Sydney Street. The wharves at Carrington Dyke are also lighted by the electric light, supplied from the Government hydraulic engine-house. The water supply of the City is under the control of the Hunter District Water Supply and Sewerage Board. Newcastle is the See of an Anglican Bishop, and is presided over by the Right Rev. G. H. Stanton, Bishop of the Diocese of Newcastle. The Newcastle Chamber of Commerce, Municipal and other bodies have all proved important factors in the advancement of the port. When the complete returns of the coal industry have been compiled, it is safe to say that 1900 will prove to be a record year in the trade of Newcastle. It is not intended to extend this brief introduction to what must in time become the Birmingham of Australia further than to add that Newcastle contains all the conveniences and materials for a large and prosperous City.

LEGISLATIVE REPRESENTATIVES.—W. T. Dick (Newcastle East), J. Thomson (Newcastle West).

THE CITY OF NEWCASTLE

MUNICIPAL COUNCIL.

Offices: Council Chambers, Watt Street.

MUNICIPAL YEAR, 1900-'1.

MAYOR:
DAVID MILLER, J.P.

ALDERMEN:

BELMORE WARD .. ..
- J. M. HYDE
- THOMAS SMITH
- ALFRED TIMBURY.

CITY WARD .. .. ..
- M. A. FRASER
- W. B. SHARP
- DAVID MILLER.

HONEYSUCKLE WARD ..
- W. CANN
- WILLIAM J. ELLIS
- J. GILBERT.

MACQUARIE WARD ..
- W. L. KIDD
- J. THORN
- GEORGE WEBB.

AUDITORS:

GEORGE F. HALBERT, Parnell Place

WM. C. FOSKETT, Parry st

OFFICERS:

Town Clerk	E. Scott Holland, J.P
Assistant Town Clerk	C. Donaldson
City Engineer..	.. John Sharp, C.E.
Draftsman	Thomas T. Birrell
Clerk	C. F. Callen
Collector	C. D. Smith
Sanitary Inspector	Thomas Lloyd
Street Ranger..	John Lynch
Electrician	W. A. Jones

CITY STREETS.

Alfred st

1 Rodgerson C.
3 Williams W. G.
5 Frazer Alick
7 Dalton George
9 Walmsley Joseph
11 Morriss Stephen
13 Limeburner Albert
15 Tarrant William
17 Pike Mrs.
19 Hewitt Percy
21
23 Williams Wm. R.
25 Caskie Clarence
27 Brown Sanderson
29 Trelevan Thomas
31 Ryan William T.
33 Trelevan John
35 Tiernan James
37 Kearney James
39 Quinlan Mrs.
45 Bourke John
47 Shaw Andrew
2 Frazer M. A.
4 Lyon W. J.
6 Scott, Constable Water Police
8 Davis Daniel K.
10 Wolfe Samuel
12 M'Cracken Robert
14 Walters Thomas
16 Grimes Joseph
18 Chesworth John
22 Martin H.
24 Tankard Arthur
26 Turner Francis W.
28 Laurie Thomas
30 Platt Mrs. W. G.
32 M'Laren Daniel
34 Bennett James
36 Daly J. J.
38 Rodgers O.
40 Tillett Arthur

Auckland st

Baird John
7 Dobie David, Salvation Army Barracks
Wade and O'Connor
2 Miller
4 Kelly Mary
6 Kitt William
8 Slyme James
10 Downie Thomas
12 Thomas David
14 Watson William
18 Watson Bridget
20 Cott Mary

Barker st

1 Beeston Mrs. Amelia
4 Finch H. W.
Wood J. R.
3 Wallace W.
19 Allen Miss

Beach st

Dickson F. De S.
Parker Thomas
Nicholls Charles
1 Fulton Mrs. Annie
3
5 Kingsford W.
7 Brown Thomas
9 Parker Henry R.
11 Daley Frank
13 M'Conville Susan
15 Walker David
17 Meehan Henry
19 Cook George

Bingle st

2 Spence Frederick A.
4 Murray J.
6 Dick W. T., M.P.
8 Fenwick —
10 Holland G. D.
Broughton John

OFF BINGLE ST.

Jennings Edward W. R.
Warns John
Godfrey O.

Bolton st—EAST SIDE.

1 Brown J. and A.
3 Stokes C. F. and Co.
5-9 Castlemaine Brewery, Wood Bros. and Co.

BANK CHAMBERS

Thompson and Windeyer
Dart James
Rothwell John
O'Sullivan Thomas D.
James Arthur H.
Daily Telegraph; J. Macgregor, representative

19 Pike James H.
21 Federal Paper Agency Co
Federal Printing Co.

LOCHHEAD'S CHAMBERS.

Henderson James
Evening News & Town and Country Journal; John Windross, representative
Cronin Thomas
Harris H. V.
Langstaff R. W.
Harris and Sons
Parkinson W. J.
Lochhead W. K.
Allsopp Thomas and Sons
Lister T. G.
Griffith Arthur
Baker Wm. H.

29 Eames Dr. W. L'E.

OFF BOLTON ST.

A. and G. Gilbert

31 Clack Thomas
Ash J. O. L.
37 Reid Wm. A.
39 Newcastle and County Mutual Building, Land and Investment Co., Ltd.
45 M'Zyre —
Military Head Quarters Northern District
63 Neve Walter
65 Lightfoot Allen
67 Darcey Matthew
69 Blundell Wm. J.
71 Roberts —

OFF BOLTON ST (East side)

1 Dalton Ann
M'Intyre Samuel
6 Callinan Louisa
8 Lynch Wm., jun

73 Hinds Joseph
77 Frazer Alexander J.
79 Gourley John
81 Porter Mrs. Eliza

Bolton st—WEST SIDE.

4 Tooth and Co.; M. J. Moroney, agent
Witherspoon Henry
Mulvey G. W.
6 New Zealand Insurance Co.
8 Huddart, Parker and Co.
10 Patey J. H.
12 Bank of Australasia
14 Doyle Dr. H. M.
16 Criterion Hotel, J. Pullbrook
18 Newcastle Building and Investment Co.
20 Nickson Dr. Wilfred
Beeston Dr. Joseph L.
22 Sneddon John
24 M'Crow Albert and Son
Hutton John
26 Bull and Co.
28-30 *Newcastle Morning Herald*
34 M'Cann John
36 Owen Mrs.
38 Franklin J.

COURT CHAMBERS.

Braye T. Alfred
Merchant & Traders' Asso.
Yeomans E.
Ash Howard
Jones E. S.
Cohen B. G.

48 Whitehead J.
50 Trelevan Thomas
52 Sutcliffe Wm.
54 Pankhurst Charles

Bolton st—West Side

Off Bolton St.
50 Miller Eva
54 Frazer Alexander
58 Burke Mrs. Ellen
3 Withers Ernest
Coates —
4 M'Lardy Daniel, jun.
62 Lynch Jane
64 Dunn Daniel
Newcastle East Public School

Bond st

Wright, Heaton and Co.
Custom House
Shipping Office
Berthing Master
Blattman Conrad
Watt Owen
Brett W. E.
Earp, Gillam and Co.

Brook st

14 Eckford Miss Alice
16 Johns George
18 Barker John
28 Moxley Wm. H.
30 Cullen Luke
32 Gilmore Wm. Hugh
34 Edwards James
36 Corbett Albert J.
38 Beeson Edward
40 Miller Alfred James
42 Green J.
44 Worman Alice
46 M'Laughlan Samuel
48 Brown Wm.
50 Levey Walter M.
52 Thompson Mrs.
54 Marshall Wm.
56 Scott Robert
58 Weir Thomas

Brown st—East Side.

1-3 W. Winn and Co.
5 Burke John and Son
7 Ash F., Ltd.
15 Peters Robert
17 Pitt J.
19 King Catherine

Off Brown St. (East side)
1 M'Cann Mrs.
2 Holt Samuel L.
4 Pitt C.
3 Hines Wm.
5 Morris Henry
2 Cridland Mrs.
4 Gray J.
6 Lynch R. J.
8 Hughes George

21 Newton Henry
23 James Jane

Off Brown St (East side)
9 May Wm.

Brown st—West Side

20 Brown George
22 Keane J.
Congregational Church
Watt Charles P.

Off Brown St. (West side)
Brinkley Robert

24 Steele Wm. A.
Whyte Rev. Charles
Boardman —

Brown st (Upper)

Boardman James
Justin Brother (Marist Bros.)

Bruce st—West Side

2 Newton Alfred
10 Peterson Charles
12 Henderson George

Off Bruce St
Ford Ella
Crampton John
Smith Edward

16 Hope George
20 Flynn Thomas

Off Bruce St
22 Murphy Mrs.
24 Bunker Mrs.
26 Cain Mrs.
28 Shaw Rosanna
32 Bailey Ebenezer

26 Scadden Wm.
28 Hinke Louis
30
32 M'Michael W.

Off Bruce St
Fitzgerald Mary
Taylor Samuel

34 Bilton Edward
36 Henry Charles
38 M'Innis —
40 Perrio Wm.

Off Bruce St
Stacey James
Schumacher Ernest

42 Jones Tom
44 Lamb Arthur
46 Coleman Joseph

Off Bruce St
Burwell Henry

48 Donaldson Ann
50 Frost Frederick

Off Bruce St
Prichard Edward
Ford Albert
Williams Frank

52 Carlon Wm.
54 Bear Wm., jun.
56 Bear Wm., sen.
58 Oriental Hotel, Stubley Jos. E.
60 Boag Margarette
64 Cricketers' Arms Hotel, George Malbon

Off Bruce St
Banner Louis

68 Anthony Ernest Wm.
70 Scott Charles

Off Bruce St
Quinn Phillip and Thomas

72 Taylor John
90 Skardon George Dean
92 Bewes Wm.
94 Bewes John
96 Bewes Joseph
98 Melville James
100 Nicholl Joseph
102 Blackburn Joseph
104 M'Cue Edward
106 Nickisson Atwell
108 Shepherd James
108½ Bear John
112 Shepherd George
114 Lloyd David
116 Sneesby Elizabeth
Sneesby Sydney
Cricket Ground—W. Tracey, caretaker
Cook A.
Isenhood Frederick Wm.
Fow A. H.
Long Sam
Ling A. H.
Hong War
296 Coghlan Michael P.
298 Thompson Hugh

Off Bruce St
3 Layr W.

1 Phillip Bernard
3 Gow James D.
11 Tranor Charles
19 Hardy Sydney
Cummings Robert
289 Dixon Jonathan
295 Ould Christopher

Off Bruce St
Pike —
Cragg Thomas

299 Christie Richard
301 Short James
303 Royal Richard
307 Zelland Mrs.
309 Lloyd Frederick
311 Thompson Henry

Buchanan st

4 Bratten Joseph
6 Pringle John
8 Saunders Edward
10 Mears Wm.
12 M'Intyre —
13 Lands Frederick
21 Hendry James H.
23 Leslie Robert
25 Gray Peter
29 Parker Richard
Salt John
Thorne George
Rowlands Thomas

Bull st—South Side.

15 Weaver James
17 Stewart John
19 Erskine -
21 Maitland John
25 Menton James
27 Paine Robert
29 White Frederick
31 Smith T. L. G.
33 Cotterill John
35 M'Cue —
37 Burns J.
39 Jones Albert
41 Brown Robert
91 M'Gregor Alexander
93 Palmer Mrs.
95 Goudge R.
97 Munnis Jonas
99 Nicholl James
101 Wilson —
103 Gunn E.
105 Nesity John
107 Lyne Wm. James
109 Clark Joseph
119 Clark Joseph
121 Jenkins Charles
123 Allen John
125 Massey James
127 Nyman Andrew
129 Brown Robert
131 Solomon Phillip

Bull st—North Side

2 Davy John
4 Massey G.
6 Russell Mrs.
8 Fairhall Harold H.
12 Patfield S
14 Carlisle Edward
16

Bull st—North Side

28 Street Dan
36 Innes Peter
38 Hazelton Clifford
40 Wren Thomas
84 Clark James
88 Brown G. H.
90 Motrain —
92 Roberts Wm. H.
94 Kilgour Margaret
96 Coulter Wm. N.
98 M'Arthur John
100 Guilfoyle Mary
102 Woodbine Robert
106 Vincint Charles
108 Dobell Robert
110 Caddy D.
112 Hogan Mrs.
114 Kingwell Edward
116 King Alexander
118 Denniss John
120 Walsh T.
122 Colgan Sarah
124 Riley P.
126 Hindmarsh Elizabeth
128 Carter Phil.
130 Marks Lionel
132 Gore Thomas
134 Will Edwin
136 Lane Wm.
138 Banfield Helen
140 Bradbury Mrs.

Off Bull St
Cleary Mrs.

Burwood st

Strachan George

Charles st

3 Armstrong George
5 Brown H.
7 Lambert Henry
9 Hadlow George
11 Hackworthy —
13 Manly Norah
19 Trindall B

Off Charles St.
7 Bartle Edward
9 White James

21 Somers J. W.
23 Anderson John
25 Morrison Robert
27 M'Donald Bryan
29 Youill E.
31 Struck Jas.
33 Cook Sidney
35 Johnson Alfred
37 Whitehead John
39 Day Mrs.
41 Epple George
43 Collins Wm. H.
45 Laughton James
47 Maroney John
49 Penman John
51 Allen Richard
55 Norris Thomas
57 Hunt W.
59 Robinson J.
61 Bevan John
63 Glass Mrs.
65 Sutherland John
67 Peters Ann
69 Lerve Henry
20 Wilson F.
22 Holmes Charles
24 Smith C.

Charlton st

1 Wilson Edward
Bramble W. E.
3 M'Arthur John
5 Field E.
7 Jordan Dennis
9 Parker Charles
11 Arnold W. E.
13 Elphick W
15 Aubery Charles
17 Hooker G.
25 Cave J. S.
27 St. George George

Off Charlton St.
1 Morgan Wm.
3 Harriss Edwin
5 Weir T.
7 Burwell George

29 Smith Mrs.
33 Gilbert Henry

Off Charlton St.
2 Desmond Thos.
4 Ford M.
6 Murray John
8 Snipe Joseph

43 Parker Henry
45 Millar Wm.
47 Fleming Peter

Off Charlton St.
10 Carroll Jos.
12 Hurley John
14 Cain Mrs.
16 Brown —
18 Masson J.

61 M'Pherson Wm.
63 Sam Yeck Bros.
65 Owen H.
67 Hillier Patrick
69 Sydney Soap and Candle Co.
T. Green
73 Hansen Hans
79 West End Hotel, Wm. Jonathan Lovett
81 Taylor J.

Church st East—North Side

8 Appel Henry
10 Fisher Jane
12 Sexton Mrs.
14 Bice, Rev. Charles
16 Timbury Alf.
18 Robinson Mrs.
20 Fleming Charles A.
22 Ramsay John C.
24 Coalfields office, H. Winchester
26 Hodson Mrs.
28 Lynch Wm., inspector police
30 Reeve Mrs.
32 Grand Hotel, Alex. Watt
36 Allen George
38 Hickinbotham Mary
40 Martin George C.

Off Church St.
44 M'Vity Alex. H.

46 Jackson Mrs.
48 Witherspoon Henry
50 Wren Michael
52 James A. H.
New Cathedral
72 Dalzell R.
74 Gardner Frank
76 Tingle Ernest

Off Church St.
Price John

78 Nelson Augustus
80 Bruce Sydney
82 Hingst Henry
82 Featherstone Daniel
84 Creasey Elizabeth

Off Church St.
1 Hodder —
3 Hall Mrs.
5 Larsen Andrew
7 Ellison Ernest Alf.
Skae Charles
86 Gardner Wm.
88 Beeston John D.
90 Stewart Andrew
92 Fenwick A.
94 Miller David Wm.
96 Scott Wm.
102 Hannell C. H., sen.
104 Goodsir Mrs. Ellen
106 Parr Robert
108 Raysmith T. H.
110 Donaldson Lister Stewart
114 Snipe Miss
116 Burke John
118 Clack Thomas
120 Nicholas Charles
122 Williams David

Off Church St.
Snipe Wm.
124 Martini H. R.

Church st East—South Side

Courthouse; Lands, Clerk of Petty Sessions, &c., offices
Deanery, Jones J. D.
Stretch Rt. Rev. Bishop
Pro-Cathedral
Logan Miss Edith, school
101 Bode Rev.
103 Wallace Mrs.
105 Gillam Wm. J.
107 Lang H. H.
109 Harris Dr. John
111 Wood Joseph

Church st West—South Side

9 Dewey Thomas
11
13 Dronsfield Thomas
15 Christopherson A. R.
Ferrer J.
Robinson John

Sparke's Lane.
2 Quong Chong
4 Quong Chong
14 Kinnear Thomas
16 Haggerston Thomas

Thompson John
Bacon W. T.
71 Snipe Thomas
Summers W. P.
81 Mow War
Dagwell Charles E.
119 Weir Robert
121 Moodie H.
123 M'Coll John
125 Elliott Wm.
135 Gibson Robert
137 Collins Andrew
Gibson's Foundry
145 Bowen Wm.
149 Fry John, jun.

Church st West—North Side

4 Feltham George
6 Whatley James
8 Nesbitt John
10 Lawrence H.
14 Asser Wm.
20 Raby Catherine
22 Morgan W. H.
32 Kelly John
34 Wheeler L.
48 Rodgers Bros.
48 Horton Agnes
58 Hackworthy George
70-72 Hop Sam
74 Corbett Charles
76 Miller D. S.
82 Woodbine Thomas

Church st West—North Side

Union Lane.

5 Ramsay Wm.
7 Collins John
9 Bryan John
11 Murphy Jannette
Johnson Wm.
2 Russell George
4 Mills George
6 Potter Charles
8 Irving James
12 M'Murray Mary
14 Wiggins C.
16 Woodland James

88 La Strange John
90 Sheridan E.
92 Connolly C.
94 Burgham Caroline
96 Cain John
98 M'Coll John
100 Cann Wm.
102 Smith Wm. E.
104 Christison J.
106 Buckley Clara
106½ Duncan James

Jubilee Lane

2 Brogan John
4 M'Carthy Albert
6 Doherty Henry
8 Gibbs Wm.
10 Comerford Mrs.
12 Fowler Thomas
16 M'Carthy James
17 Heath Daniel
18 M'Dermott Martin
19 Moate Alfred
20 Allen John
22 Martin C.

108 Plunkett Thomas
110 Shearer John
112 Hart John
114 Chadgey Matilda
116
118 Downie David

Off Church St West

17 Gibson Catherine
18 Lamont John
19 Anderson James
20 Ward Wm.

120 Lauer Charles
124 Palmer John
126 Matthews D.
128 Hunt Eliza
130 Connelly Thomas
132 Keighley W.
134 Miller Herbert
136 Griffiths John
138 Dodds Edward
142 Meadowcroft J.
144 Parry Ann
146 Reid John
148 Kerr George
Durrant Thomas

Corlette st—West Side

1 Hean Capt. Alex. B.
2 Drury E., Salvation Army
4 M'Millan John
6 Alderson Robert
8 Alcock James
12 Colgate James
14 Cameron —, constable
16 Arms Wm.
18 Bowden, Wm. H.
20 Lynch John
22 Watson John
24 Samuels Samuel
26 Brooks Emily
28 M'Gregor A.
30 Livermore James
32 Ambrose Richard Cole
34 Johnson Hugh
36 Wold Mrs. J.

Off Corlette St (West side)

Gleeson James
Clarence Fred.
Anderson Lydia

38 Leopold Wm.
40 Lyne Mrs.
42 Lyne Wm.
44 Brown Samuel

Off Corlette St (West side)

Taylor Alfred
Kemp F.

48 Quinn Wm.
58 Workshop (Wm. Arnott)
60 Zretzolat M.
62 Arandts Argust
64 Riley —
66 Chandler Henry

Corlette st—East Side

1 Lyons Amelia
3 Meehan John
5 Allen Mrs.
5½ Goodchild Elizabeth
7 Todd Wm.

Off Corlette st (East side)

1 Goodwin David
3 Murphy James
5 Green Alf.

9 Lott Henry
11 Broadbent Bros.
13 Wallace Wm.
17 Reynolds John
19 Ford Mary A.
21 M'Pherson —
23 Dolan Bernard
27 Howlands Charles
29 Taylor A.
31 Dennett John
33 Stembridge —
35 Turnbull Alf. E.
37 Ferneaux —
39 Screen Isaac
41 Hill Mrs.
43 Cantors Ellen
45 Burgess J.
47 Perkins Mrs.
49 Sneddon J. B.

Off Corlette St (East side)

71 Smith B.
73 Mantle J.
2 Jackson —
Simpson A., ink factory

57 Rotherham J.
59 Summers E.
61 Crossley Wm.
61½ Crossley Alf.
63 Genge Margaret
65 Morrison James
67 Watson George
69 M'Luckie Thomas
71 Williams T.
73 Hurley J.
75 Ostman Morris
77 Sandford James

Corlette st, Junction

295 Hawthorne Richard
Rifle Hotel, Mary Williams
Watkins John

360 Walters Abraham
362 Jenkins John
364 Reeves Isaac
366 Jobson Mrs.
368 Godbold Wm.
370 M'Donald John
372 Lewis David
378 Birchnell Mary

Council st

9 Rees George
11 Vickers Jos.
13 M'Donnell J.
15 Young Rachael
17 Cox George H.
19 Clark James
21 Gilbert A.
23 Moore Fred. E.
49 Carter Sarah
51 Carter Edward
53 Hewett George
55 Kay R.
57 Emanuel Robert
8 Shaw Wm. A.
10 Minchin Jos.
12 Crum Thomas
14 Newell Thomas
16 Evans Margaret
18 Jones John
20 Metcalf Thomas
22 Clarke James
24 Laughton Clara
26 Cross Hugh
48 Ackroyd A. S.
50 Marshall W. A.
52 Phillip Josephs B.
54 Rodgers John
56 Hewison George

Darby st—West Side

Fryar Thomas
2 Owen H.
10 Clinton T.
12 Murphy Patrick
56 Volunteer Hotel, Wm. Willis
58 Moore F. A.
Willbourne J.
60 Healy George
62 Giles Lydia
64 Hannesy Edward
66 Martin Thomas
68 Hamilton John D.
70 Martin Thomas
72 Webber Charles
74-76 Blake Helena
80 Galatea Hotel, Susanna Kelly
82 Richards James
90 Sullivan Patrick
92 Wise Charles
94 Palmer James
96 Martin Michael
98 M'Michael Wm.
100 Malcolm Samuel
102 Plumridge A. E.
104 Moodie Alf. Chas.
106 Brenkley Jonathan
108 Westcott A. E.

Off Darby St. (West side)

Palmer Wm.
Anderson C.
Gleeson D.

112 Spruce Henry
116 Cox Walter F.
118 Wilson A.
120 Fountain of Friendship Hotel,
Thomas Newsham
128 Dolan Ann
130 Palmer Chas.
132 Rowe Mrs. T.

Off Darby St (West side)

15 Miller Jacob

134 Davidson David
136 Timbrell Mrs. Ann
138 Pilkinston Ann Maria

Off Darby St (West side)

Caddy F.

140 Miller Wm.
144 Old Oak Hotel, W. S. Gore

Off Darby St (West side)

Struck Charles
Allen Barney
148 Edwards Miss Emma

Darby st—West Side

150 Burnage Thomas A.
152 Burnage T. G.
154 Sneddon John
156 Gale Mrs.
160 Marks W. H.
162 Peterson Gus.
164
166 Mason Mrs.
168 Bell Andrew

Off Darby St (West side)

Asher John
170 Burns
172 Police Station, W. Strachan
186 Patmore Wm.
188 Farrell John

Off Darby St (West side)

Davis Wm.
190 Dempsey John
192 Doyle Patrick

Off Darby St (West side)

Davis W. J.
Davis Wm.
Hanne Charles
Perlato Louie

194 Brabham Fredk.
196 Brabham Mrs. Florence

Off Darby St. (West Side)

200 M'Farlane Dora

198 Thomas Sarah
202 King Robert
204 Webb George W.
206 Taylor Ellis

Off Darby St. (West Side)

Humphreys Patrick

212 Dumwell S.
214 Nickisson Wm.
216 Stewart G.
218 Acres Randall

Off Darby St (West side)

Caddy Hems
Bingle J.
Nightingale F. J.

220 Markham Thomas
222 Smith J.
260 Power A.
262 Brown Alfred
264 Johnstone Charles
266 M'Evoy John
272 Miller John
280 Lloyd D.
282 Smith Gerald
Cleary Wm.
284 Bay Charles
286 Marshall John E.
292 M'Cara James
294 Herbert Wm.
296 Ryan Martin
298 Cavanagh James
320 Anderson Mrs.
Kerosene store, Hall & Son
Kerosene store, D. Cohen & Co.

Darby st—East Side

Glover G. E.
Engine House, A. A. Co.
Paint and Show room—J. Rees and Sons
57 Cordial factory, Moore A. F.
61 Mafeking Hotel, Jerome Mdm.
65 Boston R.
69 Griffith J.
71 Janes Edward
81 O'Toole Mrs. Catherine
83 Spruce C.
85 Hyland Thomas
105 Moore Richard
107 Spruce Charles
113 Warwick Hall, Thomas Jones
123 M'Kenzie M. J., bakehouse
125 Williams Hale
127 Stanborough Zack.
129 Jennings Stephen
135 Creamer Thomas
137 Bohle Bros.
141 Cox Reuben
143 Hood John
145 Fitzpatrick Dennis
147 Bohle Hy. M.
149 Egglestone Wm. T.
151 Wood James
153 Carpenter John
155 Butters Wm.
157 Miners' Arms Hotel, G. A. N. Jones
159 Woodcock Jos., jun.
163 Nickisson Fred.
165 Cunningham Stephen
167 Johnstone Mrs.
169 Power Alfred
171 Imperial Hotel, Jos. Cannon
173 Patfield James
175 Clarke F.
177 Selow Charles
179 Searle James

Dawson st

1 Harper Alfred Sydney
3 Reading Wm.
5 Bennett A.
7 Hewett Robert

Off Dawson St.

Lindsay Enoch
Antcliffe Elizabeth

9 Street Harry
11 Graham A.
13 Staton Mary Louisa
15 Green Charles
25 Carmichael Peter
27 Richards Edward
29 Griffith John
31 Olive Ben.
33 Nicholson —
35 Hestelow Jos.
37 Johnstone and J. Hooker
Foundry, W. Miller
59 Robinson A.
61 Doyle Wm.
63 Hatton John
75 Carlton Alfred
77 Evans Evan

Off Dawson St.

Princehorn Rudolph
Giles Wm.

89 Burke Patrick
Host John
149 Fidler Richard
151 Rodgers John
153 Jones
155 Brewer
157 Gray J. F.
159 Dennis Rev.
161 Ferry —
128 Hutton Gerald
130 Probert W.
134 Owen Patrick
136 Cook A.
138 Brown Mrs.
140 Brown M.

Devonshire st

6 Murphy Pat.
8 Sheriff M.
10 Davis Ellen
12 Lawson Mrs.
14 New Chuck
Man Sing
16 Bee War
18 Scully —

Devonshire st

1 Hinton John
3 Chinese Mission House, Rev. Kem Yee
7 Gallagher James
9 Carllson Augustus
11 Chang Tuck
13 Pu Chong
15 Sam Hing
17 Hong Young
19 Harris —

Dumaresque st

26 Moss —
28 Munns Albert
30 Munns S.
32 Taylor Sam
40 Sneesby Alf.
42 Highfield Arthur
44 Frankel H.
Hutchinson Henry

Gas Works Flat

Cook John E.
Kelly Daniel
Willie Son Yon
Hop Hung
Ah Wah
Usher John
Wah Tik
Hardy E.
War Hop
Hee Sing
Hee Sing
Gas Works
Riley Wm.
Tou You

High st

7 Bewick George
9 Finney Jos.
11 Middleton W. W.
17 Reid John
23 Nickisson Wm.
25 Jeater —
27 Berkeley H.
37 Cannington Herbt. J.
41 Norman George
43 Burkitt W. M. H.
55 Buckland Harry

Hospital Lane

M'Lean John

Hunter st East Extended

Harvey Mrs. Mary
M'Hattie James
Marsden G. E.
Sulieven Captain
Kenyon A.

Hunter st East—North Side

Post Office and Savings Bank
Telegraph Office; R. W. Arnott, master
Police Station
Police Inspector's Office
New Post and Telegraph Buildings in course of erection
24 Union Bank of Australia, Ltd.
Brown H. J.
26 Coyle Daniel
28 Beale and Co.
30 Singer Manufacturing Co.
32 Phillips Barnett
34 Centennial Hotel—John Moore
Limeburner
Newcastle Jockey Club Office
36-38 Blackall and Hunt
40 Abel and Co., Ltd.
42 Paling W. H. and Co.

W. E. SMITH

LIMITED,

WHOLESALE MANUFACTURING STATIONERS,

LETTERPRESS & LITHOGRAPHIC PRINTERS,

ACCOUNT BOOK MAKERS, &c.

22 TO 30 BRIDGE STREET, SYDNEY.

NEWCASTLE BRANCH:

HUNTER STREET.

AND AT BOW LANE, LONDON.

SAMPLES AND QUOTATIONS UPON APPLICATION.

Hunter st East—North Side

44 Co-operative Coupon Co.
46 Trowell and Boyd
48-50-52 Sorby and Co.
54 Crystal Palace Hotel—Walter Ingall
56 Paxima Alexander
58 Charleston Henry
60 Ingall and Son R.
62 Miller David
64 Lynch Brothers
66 Paxima George
68 Woodcock Joseph
70 Central Hotel—Henry Giles
72 Pearce Frank
74 Stegga Harry and Co.
76 Nicholas John
78 Stegga Harry and Co.
80 Neve Walter
82-84 Lasker Bros.
86 Lees Con
School of Arts
88 Commercial Bank of Australia
90 Australian Hotel—J. Mason
92 Fairless Bros.
94 M'Donald Andrew
96 Dalby Ada
98 Hay Archibald
100 Hunter John and Co., Ltd.
102-104 Hewit Bros.
106 Bernard Daniel and Co.
108 Goldsmith Frank
110 Noble and Milton
112 Green Bros.
114 Hart and Firkin

Hunter st West—North Side

56 M'Intosh James
58 M'Lardy Daniel S.
60 Young Mary
64½ Dyer John
66 Sherman Wm.
68 Broadbent Samuel
70 Westaway J.
72 Chaff Henry
74
Lin Sing
78-80 Wells Bros.
82 Murray Richard
84 Cunningham John
86 Cronin Michael
Collins John
90 Walker A. E.
92 Sing War
Young Men's Christian Assoc.
100 Boyd Mrs.
102 Williams Charles
104 M'Bride T.
Colgan Mrs.
Railway Workshops
Mortuary
Railway Station
Fire Station
Post Office
274 Fenwick George
Technical College & Museum
Trades Hall
Colliery Employees' Federat'n
278 M'Lean John
280 Sadler Caroline
282 Boag Charles
Hunter River Farmers' Co.
Glover George
Shelton Edwin
Gaites T.
Honeysuckle Pt. Railway Stat.
326 Beale George
Curle Thomas
Dark Samuel
Laverty and Stronach
Ireland J.
366 Law James
Grave Yard
Malouf J. G.
M'Carthy Bros.
Belle View Hotel
A.J.S. Bank

Hunter st East—South Side

1 Australian Joint Stock Bank
3 The City Bank of Sydney
5 Government Savings Bank
7 Leatherby Fanny
9 Farthing W. R.
11 Davies Llewelyn
13 Moore Wm.
13 Smith W. E.
Westminster Hotel, C. Pugh
15 Hotze John
17 Asser Henry
21 Commercial Bank of Sydney
23 Criterion Hotel—J. Pullbrook
25 Broughton John
27-29 Ingall Tom
31 Campbell George
33 Johnstone Joseph
35 Nash Richard
37 Paxinos Bros.
39 Smith Felicia
41 Payzis D.
43 Soul Washington H.
45 Byrnes Thomas H.
47-49 Lee W. T. and Co.
51 Beauchamp Hotel, F. G. Haines
53-5-7-9 Scott W.
61 Penny P. K.
M'Leod W.
63 Potter and Co.
Dental Co., C. E. King
65 Witherspoon Frank
67-69 Paxinos Peter
71 Hughes George G. and Son
73 Stevens W. H.
Smith J. H.

City Markets

Shoesmith and Collins
Aubrey Thomas
Thompson J.
Peters R.
Abrahams J.

Newmarket Hotel, Foster Reay
79 Bolger G. J.
81 Godfrey Oliver
83-85 Hunter John
Hamilton J. D. (over)
91 Jones J. D.
Parker T. (over)
93 Raysmith Thomas H.
95 Davies Llewelyn
97 Dalby James
99-101 Sproull W. H. and Co.
103 Williamson David
105 Royal Exchange Hotel, Martha Hollinshead
107 Cook and Co.
109 Cracknell Walter and Son
111 M'Farlane James
113 Mirabetto Angelo
115 Roberts G. D.
119 Hope Bros.
121 Smith Allen John
121 Pearson Annie
Hamilton Miss E.
123 Shirlow Wm.
125 Lucerne Henry Thomas
127 Dombkins W.
129-131 Payzis G.
133 Crown and Anchor Hotel, John Sample
135 Blackburn Joseph
137 Horler Gilbert
139 Street Frank J.
141 M'Lean Hugh
143 Lewis and Thomas
145 Howland A.
147-149 Trubody G.
151 Smith E.
153-155 Pike Walter A.
157 Lynch Morris Simon
159 Ruggero G.
161 Paragon Hotel, Thos. Wilson
163-165 Winn and Co.
167 Hunter River Hotel, Elizabeth Fortune
Bank of Australasia
173 Bryant Richard
175 Galton George
177 Oxford Hotel, Mark Murphy
179 Krempin Frederick
181 M'Kenzie M. J.
183 Ireland J.

Hunter st West—South Side

1 Dombkins Wm.
3 Roberts W. H.
5 Feltham George and Co.
7 Croft Frederick
9 Bruce Jessie
Innis and Mills
Bushell and Co.
Compton and Pankhurst
11 Fearnley Amy
13 Stephen Adelaide
15 Ryan James Henry
17 Stapleton Thomas M.
31 Breckenridge R.
Gaites —
43 Israel David
45 Barker Frederick
47 Melotus and Casos
49 Cotterell John
51 Murray David
53 Davies L.
55 Tattersall's Hotel, D. Brent
57 Royal Hotel, Mrs. Fryar
59 Beard John
61 Northumberland Permanent Building Society; W. T. Dent, secretary
Bennett Peter
63 Larson Peter
65 Smith J. D.
67 Clark Marcus and Co.
69-71 Catton Frank
71 Cavanagh John
73 Cobley Robert
75 Latham George
77 Ward Thomas
79 Coxon W. F. and Co., Ltd.
81 Garrat T.
83 Clarendon Hotel, M. A. Kane
89-91 Scorer A.
93 M'Lellan Charles
95 Sussman H.
97 Zackary J.
99 O'Leary W.
101 Ferguson Dr. D. Robert
103 Brown Mrs. Elizabeth.
105 Black Diamond Hotel, M. Hall
107 Cavanagh John
119 Post Office Hotel, Chas. Cain
121 Berriman J.
123 Bannister Frederick
125 M'Glynn James M.
127 Innis James
129-131 Fuller Wm. H. and Co.
133 Broad C.
Gray Eliza
135 Payne A. E.
Mo Lee
Lee Lee
Gom Foo
137 Taylor J.
139 Moodie A. C.
141 Federal Hotel, Thos. Lancey
143 Thomson Robert
145-147 Breckenridge John
149 Thompson Andrew
151 Menmuir Wm.
153 Black Status
155 Watson W.
Kerr George
Morrison Richard
157 & 161 Witherspoon Frank
165 Spurr Hartley
167 Exchange Hotel, George Pike
169 Greenwood W. J.
171 Denton Wm. Robert
173 Burgess John
175 Mackie James and Co.
177 Shaw Anthony
179 Asher Frank

Hunter st West—South Side

179½ Heyland Arthur
181 Taylor Walter
183 Greenwood and Hood
185 Locomotive Hotel, H. Davis
187 Spence George
189 Page Wm.
191 Gray Will H.
193 Dark Henry
195 Kilgour Robert
197 Marks Daniel
201 Towers John James
203-205 Thomas Bros.
207 Shelton E.
209 Levy J.
211 Howard Arthur
213 Geary Stephen
215 Taylor Elizabeth
217 Morgan Matthew G.
219 Black and Harry
221 Paine J. H.
223 Hawkins H.
225 Bevan Richard

Off Hunter St West

1 Sanderson Joseph
3 Sheppard James
5 Rodgers Mrs.
7 French John
9 Jeston Wm.
11 Sanderson Joseph, jun.

227 M'Lachlan Sarah
229 Moore Albert
231 Lashmore Wm.
233 Allardice F.
235 Vale Robert F.
237 Ayers and Dunlop Drs.
239 Hughes Wm.
241-243 Froome George
245 Black and Harry
247 Moase Bros.
249 Strike Edward
253 Bank New South Wales
255 Lock G. P.
257 Bain Rev. W.
259 M'Pherson C.
261 Bell George and Son
263 Smith Mary
265 Peate A.
267 City Mutual Life Association Ludlow A. A.
269 Foggon John A.
271 Kyle David
273 Kettley Harry
275 Star Inn Hotel, H. Cameron
277 Wold C.
279 Pendleton Jessie
281 Hannell H. E.
283 Smith Charles
287 Middleton Charles
289 Taylor Jane
291 Desmond Thomas
293 Stanborough Fred
295 Wilson Mary Jane
297-299 Arnold H.

Off Hunter St West

2 Hill J.
4 Costick Henry
6 Goodwin E.

301 Walker C. W.
303 Porter James
307 Nixon Arthur
309 Davis Charles
311 Bernasconi Mark
313 Mullally Thomas
315 Wood Elizabeth
317

Off Hunter St West

1 Stevens Nicholey
3 Moore Daniel

321 Davies Llewelyn
New Station Hotel, M. Lorey
323 Family Hotel, J. Cameron, jun.
Kelly Michael
329 Bate John
331 Lane Wm. J.
333 Empire Hotel, Fred Garnham
335
337 M'Kenzie Christopher
339 Robinson Jane
341 Thomas Charles

Off Hunter St West

Ebram Kuhll
Sun Hop Lee
Wing Wah
War On

349 Bernasconi Frank
351-353 Philpot James
355 Gilbert Bros.
357 Jay H.

Junction st

9 Chappell Ernest
13 Bell Christopher
15
17 Blatchford Mrs.
19 Dever Thomas
59 Robinson Wm.
65 Bryant —
71 Davis Matilda
73 Wilson Henry
75 Rennie Wm.
77 Mills Anna

Kemp st

1 Walters Walter Stephen
3 Patrick John
7 Manson Wm.
9 Little Joshua
11 M'Dermott Patrick
13 Rennie Edward
15 Walters John T.
Graham Wm.
Chong Shing

Kenrick st

2 Lewis Wm.
4 Williams Mary
6 Davies Enoch
8 Harrison John H.
10 Wilson Thomas
12 Paul Thomas
14 Prickhard Sydney
16 Jones Mary

Off Kenrick St.

Wilson Charles

9 Bowie David
11 Press Lavinia
13 Cooper John
15 Lewis Sarah
17 M'Lellan Annie
19 Davis Thomas
21 Roarty Bernard

King st—North Side.

6 M'Farlane Mrs. John
8 Melotis C.
10 Cullen Patrick
14 Spero M.
16 Casey Catherine
20 Howell Annie
22-24 Hutton J.
26 Edmonds Mary Ann
28 Stewart John
30 Philson Thomas
32 Ledsam Mrs.
32 Sanderson George
34 Stephenson Mary Eliza
36 Reed Wm. A.
38 Bernstein E.
40
44 Brooks Herbert
46 Newmarch W.
48 Tyson Peter
50 Barnett Michael
52 Collins Mrs. J.
54 Seymour H.
56 Pike J. H.
58 Brewer Henry
74 Green A., sen.
76 Green A., jun.
80 M'Lean Sarah
82 Scowcroft Mrs.
84 Davis Sarah
86 Oliver Ben.
96 Craig Wm.
98 Loades John
100 England Wm.
102 M'Kenzie E.
108 Dempster Geo. Wm.
110-112 Sargood, Butler and Co.; W. Middleton, representative
116 Herbert George
120 Charlton Adam
126 Hogan John
128 Fresston E.
130 Bydder Robert
132 Croft F. G.
134 Weibe Adolphus E.
136 Young Edward
138 Bruce Mrs. Jessie
140 Rees Mrs.

King st—South Side

1 Nicholson Louis
3 Hadley Eliza
5 Coulter Wm.
7
9 Moxham Eliza
11 Gill Hugh
11½ Miles Arthur
13 Lum Go Ah
15 Roy Mary
17 Why Sun Ah
19 Dobing Margaret
21 Newcastle Club, D. Holland, secretary
23 Ford Henry
25 Antney W. A.
27 Hutchinson John
29 Meikle Andrew
31 Maitland Brewing Compy., R. Wood, representative
33A Copper Wm.
37 'Australian Star,' J. Ralston, representative
39 Ash J. and Sons
41 Ash John S.
43 O'Neil F.
45 Federal Printing Works, Davies and Cannington
47 Family Hotel, Mrs. M'Connell

Court Chambers.

Rankin Archibald A., trades Minter, Simpson and Rankin, solicitors
Nichols Fredk. J.
Edwards W.

51 Randall Alfred
55 Tattersall's Club, L. Solomon, sec.
57 Mayhew Hy.
59 Thompson Alfred
61 Speers J.
63 Neve W.
79 Parnell Edwd., J.P.
Hollinshead G. R.
83 Corbett James
85 Marney Ed.
Fire Station, No. 1.
93 Varley G. H.
95 Ireland J. (Bond)
97 Pogonoski K.
101 Friend and Co.
103 Robbins E. E.
105 Bartley T.

King st—South Side

Primitive Methodist Church
129 Street Lewis
131 Davies Talison
133 Clements Elizabeth
135 Simon Thomas
137 Berrieman J.
139 Webb John
141 Ireland J., tea room
143 Varley G. H.
145 Birchenough Samuel
147 Duncan Mrs., nurse
149 Davis Elizabeth

Laing st

Blue Bell Hotel, Jos. Vos
Richardson Mrs. C.
Forbes W.

Laman st—South Side

5 Pelgrave John
7 Steele Robert
9 Rodgers P.
11 Roberts Phillip
13 M'Gregor John
15 Cook George F.
Baptist Tabernacle
53 Wall Emily
55 Stamp Edward
57 Smith Mary
59 Sharp H. James
61 Rutherford Wm.

Off Laman St.

1 Hattinson Mrs.
3 Rutherford W.
5 Wallace J.
7 M'Kenna Jos.

63 Collier Thomas
65 Schacht Julius
67 Asser Wm. C.
71 Nicholson Fredk.
73 Dobel Charlotte
75 Lucey P. J.
79 Patmore Jos.
81 Wilson James
83 Roberts J.
85 Durban Jane
87 Pearce T.
89 Fuller Wm.
91 Bodley D.
93 Williams John
95 Williams Edward
99 Gwyne James
101 Hartup R.
103 Smith Henry

Laman st—North Side

Weir Thomas Wm.
Crookston Rev. James
St. Andrew's Presb. Church
Read Florence
22 Morgan Matthew G.
24 Gitto Louis
26 Simpson J.
28 Muller Wm.
30 Stynes R. D.
32 Hoadley Joseph
34 Nicholls —
36 Ferlen Lucy
38 Poole Amelia
40 Palmer J.
42 Bodland Christopher
44
46 Holborrow Isaiah
48 Edgar Wm.
50 Oughton Sarah
52 Langford Wm.
54 M'Kenzie —
56 Simmons Thomas
58 Anderson Henry K.
60 King Mary
62 Wells Thomas
64 Green George
66 Hardy Francis
68 Parker —
70 Ashman Charles
72 Cotterill George
74 Broadbent H.
76 M'Crum James
78 King T.
80 Pitt C.
82 Hidden Treasure Hotel, H. Hills
86 Sanders George
88 Hawke George
90 Sutherland Wm.
92 Hamilton David
94 Street Frank
96 Edwards Edward
98 Menzies John

Langford st

Latham Aaron
Police Station
Broder David, constable
Land Evelin
Clark Ellen

M'Cormack st

2 Hannell C., jun.
4-6 Hannell Esmond
8 Ryan Joseph Henry
10 Neylon Mrs.
14 Cooper George E.
16 Harriss J. L.
18 Henry Mrs.
20 James Samuel

Macquarie st

Duke of Edinburgh Hotel, R M'Auliffe
8 Jack Wm.
10 Oakley George
12 Stark Wm. H.
14
16 Jones Samuel
18 Williams Lewis
24 Robertson Jane
26 Hamer —
28 Dunn Isaac
30 M'Quillan Jos.
32 Robinson Wm.
Crowe Thomas
Peate Alex.
Williams Mary

Marine Lane

1 Hatherly Wm.
3 Revatti Edward
7 Curley James
9 Richards Elizabeth
11-13 Bartley Thomas
15 Forbes Mary A.
17 Crandle Henry, jun.

Market st

Shortland Hotel, Isab. Short
Great Britain Hotel, Daniel M'Auliffe
Burnage T. and Son
Petherbridge Thos. S.
Ashman Steve
Grisdale John
Hardy George H.
Acetelyne Gas Co., A. J. Cane

Melville st—East Side

3 Commonwealth Hotel (late Tranter's) Mark W. Fryar
5 Preston Thomas
7 Wooledge Alice
9 Lightfoot T.
11 Richards Fredk. Richard

Off Melville St (East side)

1 Brossman Frank
3 Mathews Wm.
5 Gibson John
7 Wright Thomas
13 Owen J. T.
15 Broadbent S.
19 Reid Thomas
21 Falconer James
23 Andrews P.

Off Melville St (East side)

11 Downey Wm.
13 Forbes A.
15 Garland Wm.

33 Arnott Wm., offices
35 Biscuit Factory, Wm. Arnott
39 Pullen Robert
41 Dunman John
43 Merrion John
Sheppard Wm.
Ryan Con.
Gardiner Charles
Bowest Robert
349 Hogan Edward
351 Lovett Wm.
353 Prior Walter
355 Baldwin Randolph
357-359 Salt Henry
361 Richardson George
363 Mathews John
365 Hookway George
369 Bailey Brierly
371 Darragh Edward
373 Davidson Wm.
377 Christie Aleck
379 Falvey James
381 Woolston George
385 Jones Robert E.
387 Brittania Hotel, W. L. Smith
389 Woods Peter
391 Woods Sophia
393 Coulson Mathew
395 Talbot Thomas
397 Williams John
399 Gregory Harry

Melville st—West Side

256 Chin Lee
258 Cunningham Matthew
272 Pickard Thomas
274 Griffiths Thomas
276 Hallenson Andrew
278 Selby Samuel
280 Watt Frank
282 Argust Chas. H.
284 Cook Robert
288 Doyle John
290 Sisters of St. Joseph
292 Winsor James
294 Hughes Charles
296 Riley Joe, jun.
298 Tolhurst James
300 Gardiner Alice
390 Davey Wm.
Burns Wm.
410 Lee John
412 Jenkins Wm.
414 Cook John
416 Smith Frank

Morgan st

3 London Hotel, H. B. Curan
5 Stienwede Adolf
7 O'Sullivan John
9 Winchester George

Newcomen st—East Side

3-5 Adams David
7-9 Walters Robert
Corporation Baths

Newcomen st—East Side

19 O'Grady John
Masonic Hall, Lodge Harmony
23 Webber Fredk.
23 Watson Mrs. Chas.
Watson Margaret
25 Christie R. D.
27 Brain Wm.
31 M'Kenzie Hannah
33 Alexander Mrs. Mary

Off Newcomen St (East side)
35 Samways Edwd.

37 Mitchell Miss
39
41 Hale J.
43 Collins Wm.
45 Beeston Dr. Jos. S.

Off Newcomen St (East side)
Kohl John

Lyceum Hall, Mrs. E. Christie
49 Fry Mrs. Ada
51 Cowan James
53 Clark Mrs.
55 Donaldson Miss

Newcomen st—West side

2 Strand Meat Works, office
4 Love, J. R. and Co.
6 Wafer Andrew
8 Withers Ernest
10 Mulcahy Mrs.
12 Minchen J.
14 Minchen Mrs.
16 M'Carthy Annie
18 Jeffery Wm. H.
20 Reid Mrs. J.
26 Ryan Michael
28 Lieb Walter
30 Harvey John
32 Watson Edwd.
34 Levy Septimus
36
56 Grime Rev. S. J.
58 M'Donald Alex.
60 Earp Hon. G. F.
62 Coyle Daniel
64 Molinas M.
74 Barrack Bridget
74½ Davis H. G.
76 Edwards —
78 Monnock Michael
82 White Wm.
84 Carney Wm.
86 Morriss Wm.
90 Gillam Annie
92 Gillam Arthur
94 Alnutt R.
96 Wilson Thomas
98 Limeburner J. M.
100 Lister T. G.
102 Duggan Wm.
104 Holmes Alfred
106 O'Grady Mrs.
108 Slater Wm.
110 Sullivan Jeremiah
112 Waddingham Annie

Nobbys rd—West Side

Zoppi Fernando
2 Fraser George
3 Henderson John
4 M'Leod Kenneth
5 Woods S.
6 M'Kinnon Allan
7 M'Leod Donald
8 Olsen John G.
9 Frazer Wm.
10 Gow Robert
11 Adams George W.
12 Martyn Frank
13 M'Grath Edwd. C.
14 Reid W.
15 Loscocco Vito
16 Costa Wm. Ant.

Nobbys rd—East Side

8 Wood W. D.
7 Stephenson Alex.
6 Warner Ernest
5 Cummings Fergus
4 Beale W. H.
3 Morris Jas. Edwd.
2 Hacking Alex.
1 Sweet John L.
Crapps John
Bates Maria
Ross James
Rees James
Wiggins James
M'Leod R.
Beager Wm.
Kneil Charles
Morgan Hugh
Thompson Robert
Cotterill Wm.

Nobbys Lighthouse

Gardiner W.
Warren Leslie
Gow David

Mason George H.
Reid Wm.
Watts Joseph
Schuck Frank
Allen George H.
Cove Sarah
Oliver John
Tiernan Margaret
Jamieson Robert
Hughes Richard
Butler Thomas
Levy Mark
Wilson James
Liels John
Rodgers Henry
Gow Ramsay
Pilot's Waiting Room

Ordnance st

2 Coleman Jas.
4 Lovett Richard
6
8 Rodgers Elizabeth
10 Tonson Wm.
14 Lackey —

Pacific st—West Side

6 Muller-Hansen Mrs.
8 Kennedy Mrs. Jane
10 Harper Thomas
12
14 Dowdale May
22 Day John
24 West Fredk. Temple

Off Pacific St (West side)
Welham James

26 Corrigan John
28 Yook Ah
30 Kai Kee
32 Hop Lee
34 Smith Wm.
36 Hooley Mrs.
38 Pitt James
40 Hickey Richard, sen.
42 Travers Edward
44 M'Pherson Mrs.
46 Gazzard Wm.
48-50 Bankier Margaret
52 Clark Joseph
56 Egan Michael
60 Scholer Bernard
62 Hyde Robert

Pacific st—East Side

Hospital
Reserve
66 Bonarius A. W.

Parnell Place

1 Hickey Thomas
3 Laing Wm.
5
7
9 Pogonoski Kasma T.
11 Chapman Albert F.
13 Hughes John L.
15 Hudson W.

Off Parnell Place

Hewitt R.

2 Filmer Ethelbert
4 Summers W.
6 Halbert George F.
8 M'Donnell E.
10 Anderson George
12 Hickey Richd. Jas.
14 Stapleton George
16 West Thomas
18 Davies John
20 Cross T. H.
22 Player George

Parry st—North Side

4 Nicol Mary
6 Jones A. S.
8 Robertson And.
10 Simons E.
12 Quinn J.
14 Griffith W.
16 Sanders George
18 Pringle Adam
20 Chandler Alfred
22 Doherty Henry
24 Hart Geo. W.
26 Stewart John
28 Gazzard Albert
30 Allen Mrs.
32 Grant Thomas
34 Foskett Wm. C.
40 Lander Herbert
42 Warburton G., jun.
44 Knowlson Thos. C.
46 Tribe Wm.
48 Craig Thomas G.
50 Cobb Walter
52 Warburton G., sen.
74 Smith Duncan
76 Moore —
78 Burgess James
80 Hughes Wm.
82 Genge S.
84 Sara Ernest
158 Coleman Thomas
160 Pring Arthur
162 Jones Henry
164 Walker R. J.
166 Brewer —
168 Haines John
170 Hawken J.
172 Noakes John
174 Anderson Peter
176 Arnott George
178 Merrion John

Parry st—South Side

31 Gilbert Thomas
33 Smith H.
35 Hatton R.
37 M'Auliffe Chas. R.
39 Doherty Martin
41 Sharp —, Benevolent As. offices
45 Coleman —
47 Brown John
49 Farleigh J.
51 Little George K.
53 M'Intosh —
55 Dunstan S.
57 Moore Harrie M.
59 Wooden Wm. J.
169 Colgan Wm.
171 M'Crae Wm.
173 Oswald John

Parry st—South Side

175 Cain Mrs.
Elson Samuel
Riley . .
San Woo

Racecourse Road.

Walsh J.
Hindle . .
Walker R.
Shotton W.
Buckley . .
Brooks . .

Patrick st

1 Cooney Francis
7 Myers Joseph
9
11 Bonner George
13 Ward Richard W.
15 Perknir Elizabeth
17 Salt Thomas
27 Jones James
29 Farmer Thomas
35 Harding Wm.
41 Cook John
43 Beaumont Samuel
45 Johnson Cyrus
53 Gray Esther
55 Snell John
57 Salt David
59 Winton Alfred
Heward E.
18 Lilley Martha
20 Dever James
26 Mathews Rees
Lindsay Alexander
Young Wm.
54 Russell Patrick
58 Peterson Caunt
60 Egan Michael
66 Roberts Squire
70 Griffiths Wm. B.
Snell John

Perkin st—East Side

1 Thalberg J.
Bell J.
3 Hinton Charles
5 De Glorian Edwin
7 Tresize Wm. J.
9 Alison John
11 Montgomery and Son
13 De Glorian Jane
15 Dowdall George
17 Pyle Jacobs
21 Boyle James
23 Brazil Margaret
25½ Broddy Alfred
27 Muncaster Abe
29 Bowman Thom
31 Cox —
33 Towner Henry
35 M'Greevy Martha
37 Reeve George James M.
39 Hamilton J.
41 Brooke George Travis

Off Perkin St

Annand John
O'Gallighan E.
51 Chippendall Mary Jane
53
55 Dempster George

Perkin st—West Side

6 O'Hanlon Joseph
8 Manning Bros.
Victoria Theatre
Victoria Theatre Hotel, John M'Clean
12 Harman Joseph
14 Workshop and Store, Hewitt Bros.
16 Reid Robert and Co.
18 M'Arthur and Co., Ltd.
22 Stuttard George
24 Gardiner W. and Co.
Masonic Hall, Lodges St. George and Fidelity
32 Fraser James F.

Off Perkin St (West side)

1 Meeham Edward
3
5 Gregory George
7 Guthrie John

34 Aird Mrs.
36 Robins Edward E.
38 Murray —
40 Anslon Henry
44 Keith James
48 Rothwell John

Off Perkin St (West Side)

Bell R.
Webster Annie
50 Burrows Peter
52 Hunter Lucy

Perkin st (Upper)

R.C. Church and School, Rev. Gleeson
54 Williams James
56 Austin Rev. J. M. S., Wesleyan Parsonage
Wesleyan Church

Pit Row

Hale Harriet
Johnson Wm.
Swan Andrew
Wild George
Wilds Dan
Kerosene Store, J. Ireland

Pitt st—North Side

2 Symington Wm. J.
4 Page Joseph
6 Bryan Mary Ann
8 Doherty Edward

Pitt st—South Side

1 Stevenson John
3 Rees John, jun.
5 Lacey —
7 Phillips Phillip

Off Pitt St (South side)

12 Allan John
9 Wilson Frank

Porcher st

1 Melmouth
3 Seaward —
5 Griffiths John
7 Tims John
9 Lineham George
11 Cooke M. E.
13
15 Cooke L.
17 Fry Alfred
19 Campbell W.
21 Mafeking House, — Walker
25 Kirkcaldy Andrew
Silverthorn N.

Off Queen st—South Side

1 Reed Wm.
3 North —
5 Ham Wm.
7 Leslie George
9 Bush George

Queen st—South Side

15 Evans David
17 Smith Fred. Albert
19 Kenny George
23 Jenkins Wm.

Off Queen St (South Side)

Jones Herbert

25 Wallace Kate
27 Gronholm Magnus
29 Dunn A.
31 Dunn John
33 Schott —
35 Sneddon J.
37 Johnson Thomas
41 Dart James

Queen st—North Side

12 Ward S.
14 Powell Joseph
16
18 Poole Rose Florence
20 Hamilton Alfred
22 Stewart Margaret
24 Stanborough Jane
26 Valentine Mary Ann
28 Cattan Dora
30 Lawrence Henry
32 Morriss Frank
38 King Robert
42 Sherman Thomas
44 Sandyman —
46

Railway st—West Side

2 Lahiff James
4 Reese J.
6 Blaydon Robert
8 Williams Mrs.
10 Gostett J.
12 Buxton J.
14 Henderson Nicholas
16 Smith Albert
18 Bibbington John
20 M'Corister Wm.
22 Howells Henry
24 M'Carty John
26 O'Toole Michael
28 Martins —
30 Wilson Charles
32 Griffiths Mary
34 Johnson A. H.
36 Sanderson Wm.
38 Field James
40 Thompson Joe
42 Ramphin George
44 Sevil Mrs.
46 Kennedy Patrick
48 Prain Archibald
50 Bodley Isabell
69 Reed Andrew
62 Larken Benjamin
72 Boyd J.
74 Muncaster James
76 Allen Hepzebal
78 Whitehurst Wm. George
90 Jones —
92 Hale Thomas
94 Whitehurst —
108 Coleman John
110 Graham —
112 Palmer W.
114 Harpur Henry
116 Fahey S.
118 Turnbull Robert
120 Julian Frank
122 O'Sullivan James

Railway st—East Side

59 Thorn John
61 Best Ettie
63 Sheridan Henry
65 Hayman John

Railway st—East Side

73 Winsdale Charles
75 Jackson James
95 Jones Wm.
97 Mosner —
99 Johnson Ellen
101 Hardy G. C.
105 Wilson James
107 Willis Charles
109 Lewins Alfred
111 Weaver Ernest
113 Warland Walter
115 Humphreys Fred
117 Bradshaw Alf.
119 Coles John
121 Weaver John
123 Caddy Frank

Reid st

1 Johnson John
3 Lever Mrs.
5 Comeford Thos.
7 Findlay Thomas
7 Dover Thomas
9 Muir Wm.
11 Turnbull James
13 Rorrison James
2 Forbes Frederick
4 Readwin Wm. J.
4 Gilbert G. H.
6 Standish Wm.
8 Horler Gilbert
10 Taylor Walter
12 Jones S. M.
64 Gilmour Hugh
66 Bonarius Margaret

Renos st

1 Wood Thomas
3 Shepherd Alexander
5 Oxley Henry
7 Roberts Benjamin
9 Wood Wm.
11 Salt Thomas H.
13 Wallace Thomas
17 Benjamin Job
19 Miller Jacob

Scott st—North Side

Tripett Mrs. Anna
8 Bolger Edmund
10 Russell Mrs. Mary Ann
12 M'Corquadale Captain
14 Shearer George
16 Malony A. J.
18 Thompson Louis
20 Butcher Mary Elizabeth
22 Paterson Henry
Levey Walter H.
24 M'Michael Oliver
28 Marley Mary
30 Martens Henry
32 Haslem Mrs. Clara
34 Mason Wm.
36 Meikle James
38 Hornsby Mrs.
40 M'Caffrey Catherine
42 Pitt Michael
44 Horler Theo.
46 Bonded Store, R. Hall and Son
50 Toohey J. T. and J.
Hall and Son. store
Sailors Home; Chas. Booth, manager
66 Dowling George
68 Knowles George
68 Hetton Coal Co.
70 Newcastle Coal M. Co., Ltd.
76 Co-operative Colliery Coal Co.
Railway Station Terminus

Scott st—South Side

9 Muncaster Thomas
11 Eggleston Mary Ann
13 Dick Mrs.
Store, R. Hall and Son
39 Rodgers Mrs.
41 Hall George
Store, Hall and Son
49 Brighton Hotel, B. H. Reilley
Store, R. Hall and Son
Fire Station
Harrison George H.
M'Vane Sen. Serg. Water Police
Water Police Station
M'Murtrie —
Hudson and Livingstone
73 Sneddon Andrew
75 Scott W. Fell and Co.
77 Caledonian Coal Co.
79 Hogue H. F.
81 Dick G. A. and C.
83 Flynn E., *Sunday Times* office
Atlas Insurance Co.
85 Newcastle Stevedoring Assoc.
89 Brunton and Co., Australian Flour Mills; W. C. Foskett, agent
91 Gillam and Co.
93 Smith Wm. Howard and Sons
95 *Sydney Morning Herald*
97 Insurance office; F. Gardner

Off Scott St

Boyer W. J.
Russell John
Frost Robert

99 Dalton John
Johnstone —
Alsop Wm.
Goding Dr. Fred. W.
103 Terminus Hotel, Jane Canning
Ship Chandler's Store, J. and A. Brown
London Bank of Australia

London Bank Chambers

Scottish Australian Coal Co
Stacey W. R. (upstairs)
Gaites C. E.
Dept. Labor & Industry
Pike and Burrowes
Newcastle-W'send Coal Co.
Langwill F. and H.
Seaham Coal Co.
Chamber of Commerce

Salvation A. Workman's Hotel
Centennial Hotel, John Limeburner

Wood's Chambers

Wood J. and R.
Lang, Wood and Co.
Gibbs, Bright and Co.
Menkins F. B.
Abbott and Wood
Molinas M.
Sharp W. B.

119 Hedley Edward

Off Scott St

Hedley Edward

121 Harvey Mary
125 Walker Hannah
127 Harbor View Hotel, J. Hunter
Commercial Hotel, C. Hawkins
129 Gilbert and Alderson
131 Williams B.
133 Brunker James N.
135 Clark James
137 Menzies and Samuels
Hall R. and Son
Great Britain Hotel, Daniel M'Auliffe
Shortland Hotel, Isabella Short
Cohen David and Co.

Sneddon st

4 Drew John
6 Gibson James
8 Leslie John
10 Larkins Wm.
12 Pile Albert

Steele st

Wun Lee
Wing Pong
Ash James
Ye Loong
6 Valentine Isabella
May Chin
Lee Mon
Shad Thomas
Ah Lung
Naing Charles

Stephenson's place

10
15 Moulton Margaret
17 Brown Wm. T.
19 Mundy Henry
35 Miller D.
37 M'Pherson John
39 Deed Captain
41 Lamont Robert
43 Cowman John
45 Henderson Peter
47 Banks E. H.
49 Wakefield —
51 Walker J.P.

On Flat

14 Lyons John
16 Lindsay Wm.
18 Sinclair Robert
20 Atkinson Thomas
22 M'Lean John, sen.
24 Kelly John
26 Fury Thomas
28 Fury George
Store, David Cohen and Co.

Back of Stephenson's Place

Compton Thomas
Winning George
Williams Mrs. Eliza
Preston Frederick
M'Closkey Edward
Bates Thomas

Sydney st

1 Gavey Charles
3 Lloyd Thomas
5 Cane Frank
7 Millen John
9 Williams Charles
11 Clark Wm.
26 Jones Charles
28 Callen Robert
30 Glover Mrs. Margaret
32 Callen Sarah R.
34 Gray Wm.
36 Ballanden John
40 Hall Henry
42 Nehl John
44 Young David
46-48 Burns Mrs.
66 Jones Clara
68 Brazil Mrs. Clara

Telford st

16 Hall and Son, store
18 Earp, Gillam and Co., store
20 Hall and Son, store
19 Bell Robert
21 Dick George
23 Wilson J.
Myers James

Telford st

Morgan Wm.
France Robert
39 Hawkins W. C.

Terrace st

2 Lochhead W. K.
2½ Eames Dr.
4 Smith Thomas
6 Woods . .
8 Grant Norman
10 Mitchell G. W.
12 Charleston Hy.
14 Little T. H.
16 Ellis Wm. J.
18 Henderson Mrs. Margaret
24 Hudson E. R.
26 Whiteley E. A. P.
28 Turnbull W. B.
30 Helmore E. A. J.
32 Brown Hy. J.
34 Rickard W. H.
42 Dalton Andrew
44 Keightley S.
Wollett G. (Forts)

Thorne st

1 Globe Hotel, Wm. Edwards
Pyle Jacob
8 Ellis John
10 Griffiths Thomas
14 West Richard

Tooke st

2 Dodd James
4 Radcliffe Thomas
8 Wright George
10 Pendlebury John
12 Smith Benjamin
5 David D. N.
7 Parkenson James
15 Croker George

Tyrell st—South Side

1 Lewis Ben.
3 Woodward Alf.
5 Morgan R. J.
7 Nicholls W. J.
11 Lotherington Godfrey
13 Ralston Mrs. Mary
15 Vindin G. H.
17 Stephen Agnes
19 Paton Mrs. Elizabeth
21 Hogg Mrs. Hellen
23 Nimmo M.
25 Sweetapple . .
29 White W. M.
31 Gregory Thomas
33 Earp T.
35 Davidson Roderick
37 Ryan Miss Annie
39 Hall R.

Tyrell st—North Side

2 Mahood, Constable
4 Ford G.

Off Tyrell St.

6 Bayley H. W.
8 Ridding George

14 Brain Wm. jun.
18 Davies Wm.
20 Hewison George
22 Skeine Hy. Wm.
24 Hazwell Mrs.
26 Robertson Maria
28 Craig Catherine

Off Tyrell St.

3 Greenaway Fredk.
5 Smart Ellen

Off Tyrell St.

7 Evans Wm.
9 Cave Thomas
11 Williams Jane

30 Thurlow C. E. R.
32 Hall A. F.
36 Pike Charles
40 Antney W. G.
42 Lusk . .
44 Bewick Ann
46 Randall C.
48 Terry Jonn
50 Henderson Wm.
Dominican Nuns

Union st

4 Ming Sun
5 Neyland Patrick
5 Stinson Winifred
6 Solly Stephen
8 Tulford Henry
9 Edwards James
10 Fenwick Norah
21 Lock George P.
23 Wing Sing
25 Walsh Michael
27 Kirkaldy James
Public School, Cook's Hill

Watkin st

Smith Thomas G.
Feeems Wm.
Austin . .

Watt st—East Side

1 Great Northern Hotel, Robert L. Thomas
3 Bank of New South Wales

Chambers.

Union S.S. Co. of N. Zeal.
Woolston G. C.
West Fredk. Temple
Fairhall H. H.
Northumberland Coal Co., F. R. Croft, manager
Sorby C. E. & Co.
Adelaide S.S. Co.
Dalgety and Co., Ltd.

19 Walters and Co.
Weir G.
Cowan Thos. and Wm.
23 Beale Samuel
25 to 29 Field Samuel
31 Baden-Powell Hotel, Thomas Martin Kerney
33 Abell Mary Hannah
35 Banks Isaac and Son
Chaff James and Arthur
37 Blackiston Haddon

Off Watt St (East Side)

M'Guinness Alex.
Sheldon John

39 Ralph's Family Hotel, Geo. E. Garrett
41 Minchen Mrs.
Club Hotel, Charles Tilley
51 Sun Nam Sing
57 Russell James
Council Chambers, Town clk's office
Mrs. Roberts
67 Chadwick J. W.
69 Carroll Patrick
71 Ewing Constable
73 Elleson Jos.
75 M'Donnell Wm.
77 Brooks Thomas

Watt st—West Side

2 Metropolitan Hotel, Frank Underwood
4 Wallace R. B.

Parnell Buildings

3 Hyde John M.
4 Morris Miss L. E.
6 King R. R.
7 Sanders, Tingle & Mathieson
Hall Alfred F.
Reid John
Reid J. C.
Brooks Thomas
Mutual Life Assurance Soc. of Australia
M'Ilwraith, M'Eacharn & Co.

16 Arkins W. J. and A. J.
18 Hyndes Theo.
18 Harris Dr. John
18 Brinkworth James
20 Sparke and Millard
A.M.P. Society
22 Newcastle Hotel, H. Stephens
24 Hansen Isabella
26 & 28 Jones Owen
30 Pashley Elizabeth
30 Bowker Dr.
32 Scott Edwin

Off Watt (West side)

White . .
2 Sparks Geo.
4 Baker Wm.
6 Hanson John

34 Minchen John
36 Grant Charles
38 Birrell James
40 Line Wm. Jas.
Ross W.
Pankhurst Charles
50 Venman Hannah
52 Mitchell Louisa
54 Barker Mrs.
56
58 Driscoll J.
60 Moore Mrs. Ellen
62 Gibson Catherine
64 Hamilton Elizabeth
Police Barracks
Thompson Sen. Serg. Police
Hinds Sub. Inspector Police
Asylum for Insane

Wharf

Gibbs, Bright and Co.
Dalgety and Co., Ltd.
Earp, Gillam and Co.
Shepherd Joseph
Callen Peter
N. and H. R. S. S. Co.
Bacon W. S.
H. R. S. S. Co.
Wansey Sydney
Mulvey Fred. J.
Callen P.
Limeburner H.
Ellis Wm. J.
Wilson J.
Griffiths T. and Son
Spurr Hartley
Glover Henry and George E.
Russell John
Hammerton George H.
Wood Bros. and Boyd
Huddart Parker and Co.
Ellis and Co.
Gamack J. H
Howard Smith and Co.

Wolfe st—East Side

Anderson John Joseph
3 Frazer and Co. M. A.
Patterson, Lang and Bruce
Bennett and Wood
9 Baden-Powell Restaurant
11 Riddle J.
13 Newcastle Fruit Co.
15 May Mrs. Louisa
17 Carruthers George
21-23
45 Ash John
47 M'Kenzie Arthur
49 Player Joseph
51 Richards John
53 Davis Charles
73 Byrnes Michael
75 Frazer Andrew S.
79 Bryant Richard
83 White W. H.
85 Caddy J. F.
87 Hall R.
89 Hogg Charles
91 Walker John
93 M'Leod Murdo
95 Asser George
97

Wolfe st—West Side

2 Edwards G. T.
4 Creer and Berkeley
6 Billington Hannah
8 Preece John
10 Hunsdale Michael
32 Fraser Rev. Donald

Off Wolfe St (West Side)

4 Gow H.
2 Limeburner Henry
6 Pilger Richard

34 Hay A.
36 Samuels Henry
38 Downey Rev. John
40 Sills F.
50 Brown John
8 Buxton Charles
60 Hormer —
62

Off Wolfe St

Rankin Mrs. Eliza

96 Percy Ernest
98 Richards Wm.
100 Hetherington Clara
102 Richards James
104
106 Peterson Peter

Off Wolfe St

7 Brewester John
9 Letcralf Samuel
11 Burrows Frederick
108 Barry Wm. G.
110 Bleazard John
112 Naigle Mary
114 White J.
116 Newton M. J.

Off Wolfe St

Evans Evan

Zara st

1 Lake W.
3 Perrau Robert
5 Steel H.
7 Frost Charles
9 Trelevan Henry
11 Trelevan Charles
13 Briggs Douglas A.
15 M'Michael O.
2 Buchanan Wm.
4 Johnson John
6 M'Cracken Thomas
8 Glover John
10 Trelevan Wm.
12 Swenston Frederick
14 Chandler W. W.
16 Cobley George
18 Frost Robert

Alliance Assurance Companies of London.

ESTABLISHED 1824.

PRESIDENT: RIGHT HON LORD ROTHSCHILD.

Capital—Alliance (Fire) Assurance Company: £5,000,000.
Alliance Marine and General Assurance Company, Ltd.: £1 000,000

New South Wales Branch: 97 Pitt Street, Sydney.

DIRECTORS:

HON. RICHARD JONES, M.L.C. (Harrison, Jones & Devlin, Ltd.), *Chairman*
A. H. K. MAXWELL (Caird, Maxwell & Co.), *Deputy Chairman.*
DUNCAN CARSON (Winchcombe, Carson & Co., Ltd.)
LESLEY HERRING.
ROBERT RICHARDS (Riverstone Meat Coy.)
C. C. TAYLOR.
HON. E. VICKERY, M.L.C. (E. Vickery & Sons).

FIRE INSURANCES accepted on all classes of Property, including Station Buildings, at lowest current rates.

MARINE RISKS of every description accepted.

WOOL Insured from time of shearing, including Fire and Flood Risks.

W. GORDON DIXON, Manager. **ARCH. D. STOBO, Assistant Manager.**

Chief Agent for Newcastle and District:

J. CAMPBELL WOOD, 115 Scott Street, Newcastle.

NEWCASTLE EAST.

ABBOTT, Hy. P., solicitor, Woodlands, Church st
Abell Mary Hannah, 33 Watt st
Abrahams J. A., labr., 28 Newcomen st
Abrahams M., hairdresser, 1 Telford st
Acfield Hy., draper, 8 M'Cormick st
Adams Wm. G., boatman, Nobbys rd
Adams Jesse S., draper, 28 Watt st
Adamson Wm., carfitter, 12 Pacific st
Adgey Saml., fettler, 13 King st
Aird Mrs., 34 Perkin st
Alderton Chas., messenger, Watt st
Alderton George S., seaman, Customs House Lodge
Alexander W. E., clerk, 33 Newcomen st
Alexander Mrs. Mary, 33 Newcomen st
Alexander Wm., carter, 46 Church st
Allardice Fred., assistant, Criterion Hotel, Hunter st
Allen Geo., librarian, 36 Church st
Allen Chris., railway emp., 40 King st
Allen Miss, 19 Barker st
Allin Geo., fireman, Nobbys rd
Allin Geo., seaman, 80 King st
Allison John, bootmaker, 9 Perkin st
Allnut R., traveller, 94 Newcomen st
Anderson M. B., bank manag., Hunter st
Anderson Wm. J., constable, Hunter st
Anderson G., carpenter, 10 Parnell place
Anderson T. W., carpenter, 39 Telford st
Anderson And. R., mariner, Grand Hotel, Bolton st
Andrews A., miner, 3 Morgan st
Anlezark C., cook, 1 Reid st
Annand John, engineer, off Perkin st
Anslow Hy., collector, 40 Perkin st
Anthes Ed. E., bootmaker, 147 King st
Antney G. D., shoemaker, 40 Tyrell st
Antney W. G., shoemaker, 40 Tyrell st
Antney E. W. J., bootmaker, 40 Tyrell st
Apps Arth., groom, Westminster Hotel, Hunter st
Arkins Alf. J., livery stables proprietor, 14 Watt st
Arkins Wm. J., clerk, 14 Watt st
Arkins Ar. C., conveyancer, 16 Watt st
Ash Clar. L., draper, 37 Bolton st
Ash J. S. L., plumber, 37 Bolton st
Ash Howard, clerk, Court Chambers, Bolton st
Ash Alf. E., clerk, 45 Wolfe st
Ash J. R., timb. merch., 45 Wolfe st
Ash John, contractor, 45 Wolfe st
Ashcroft George, engineer, Watt st
Ashman Steph., hairdresser, 7, 9 and 11 Market st
Asser Hy., stationer, 19 Hunter st
Asser Geo. S., tailor, 95 Wolfe st
Atkinson Hy., tinsmith, 20 Military rd
Atkinson T., tram driver, 20 Military rd
Atkinson B. A., coachtrim'r, 32 King st
Atkinson J., eng. cleaner, 20 Military rd
Aubrey Thos., butcher, 59 Hunter st
Aubrey Thos., laborer, 9 Wolfe st
Austin John Samuel, clergyman, Wesleyan Parsonage
Austin Syd. V., draper, Perkin st
Austin Saml., coachman, 102 Wolfe st
Avery Thos., laborer, 31 Watt st

BAGLEE H. W., carptr., 6 off Tyrell st
Baker Wm., laborer, 4 off Watt st
Balks John H., miner, 2 off Watt st
Ball J. T., draper, 145 King st
Ballanden J., shipwright, 36 Sydney st
Balmer Arch., constable, Watt st
Bancroft E. W., bank manager, 1 Watt st
Banks E. H., builder, 47 Military rd
Banks Syd., bricklayer, 33 Watt st
Banks Isaac, builder, 8 Pacific st
Bannister Saml. J., groom, 55 Hunter st
Barden G. H., warehouseman, 41 Military rd
Barker F. J., hairdresser, 53 Newcom. st
Barker Mrs., 54 Watt st
Barkley Wm. Hy., customs officer, 34 Perkin st
Barnett Michael, clerk, 50 King st
Barnett M. G., dealer, 50 King st
Barnett Saml., clerk, 50 King st
Barrack Mrs. Bridget, 74 Newcomen st
Barry Geo., nil, 4 off Wolfe st
Barry W. D., musician, 108 Wolfe st
Barry Rich., seaman, 8 Pitt st
Bartley Thos., painter, 13 off Took st
Bates Thos., tram driver, Military rd
Bates E. A., hotel porter, Metropolitan Hotel
Bates Maria, Nobbys rd
Baxter Geo., caretaker, 53 Hunter st
Bayldon A. A. D., journalist, Harveylea
Beal Samuel, storekeeper, 23 Watt st
Beal Wm., plasterer, 23 Watt st
Beale Wm. H., pilot, 4 Pilot Station
Beaumont, Albert, 23 Newcomen st
Beavis John, draper, 30 Wolfe st
Beeston John D., shipping agent 88 Church st
Beeston Joseph L., medical practitioner, Newcomen st
Beeston Mrs. Amelia, school, Barker st
Beger Wm., engineer, 18 Parnell place
Beggs Wm. Hy., metallurgist, 1 Watt st
Bell R., constable, 19 Telford st
Bell R. G., laborer, 44 Perkin st
Benjamin A. D., commercial traveller, Criterion Hotel
Bennett J., no occupation, 34 Alfred st
Bennett Hy., saddler, 20 Newcomen st
Benson Alex., laborer, 129 King st
Berkeley H., auctioneer, 37 High st
Berkeley R., grocer, 24 Watt st
Berriman J. F., storeman, 137 King st
Berry Saml., laborer, 121 Scott st
Bewick G. jun., shipping agt., 7 High st
Bewick Mrs. Ann, 44 Tyrell st
Bice Chas., clergyman, 14 Church st
Bice Walter Pigg., clerk, 14 Church st
Billington Hannah, 15 Wolfe st
Birchenough Saml., produce merchant, 145 King st
Birkmyre Ken. A., clerk, Church st
Birmingham Wm., laborer, 75 Bolton st
Birrell Jas., gentleman, 38 Watt st
Birrell Thos. Fletcher, civil engineer, 38 Watt st
Blackall R., dentist, 36 and 38 Hunter st
Blackall W., chemist, 36 & 38 Hunter st
Blackett A. D., journalist, 30 Church st
Blackiston H., gentleman, 37 Watt st
Blackmore Geo. H., engineer, 33 Newcomen st
Blake John, saddler, 121 Newcomen st
Blattman Conrad, messenger, Scott st
Bleazard John, painter, 110 Wolfe st
Blundell J. W., laborer, 47 Bolton st
Boardman Jas., caretaker, Terrace st
Boddy A., photographer, 25½ Perkin st
Boddy A. C., grocer, 25½ Perkin st
Bode Francis D., archdeacon, Ulimbah, Church st
Bolger E. J., tobacconist, 8 Scott st
Bonarius A. W., auctioneer, Pacific st
Bonarius Mrs. Margaret, 66 Pacific st
Booth Charles, manager Sailors' Home, Scott st
Booth Chas. Alex., clerk, 64 Scott st
Booth E., engineer, Sailors' H., Scott st
Booth Geo., painter, Scott st
Bottrill Wm., eng. driver, Nobbys rd
Bourke Mrs. Ellen, 58 off Bolton st
Bowe Wm., laborer, 51 King st
Bowman T. F., tailor, 29 Perkin st
Bowrey F., bricklayer, 7 off Tyrell st
Box Edw., butcher, 15 Zara st
Boyd Wm. David., restaurant keeper 23 Wolfe st
Boyle James, laborer, 21 Perkin st
Brain W. T., no occup., 27 Newcomen st
Brain W. T., jn., painter, 8 Tyrell st
Brazel Mrs. C., 68 Sydney st
Brazel Margaret, 23 Perkin st
Brazel M. J., boilermaker, 23 Perkin st
Brent Archib. Hy., striker, Tattersall's Hotel, Hunter st
Brent Dan. R., publican, 50 Hunter st
Brewer J. H., laborer, 58 King st
Brewer W. R., clerk, 58 King st
Brewster J., seaman, 7 Upper Wolfe st
Breyley A., draper, 10 Ordnance st
Bridges J., bricklayer, 27 Newcomen st
Brien Jas., cabdriver, 116 King st
Briggs Doug. Alex., telegraph assistant, 13 Zara st
Bringolf Wm. Leo., carter, 36 Pacific st
Brinkley Robt., laborer, Brown st
Brinkley Samuel, laborer, Brown st
Brinkworth Jos. Jas., master mariner 13 Watt st
Broad Wm., laborer, 14 Thorne st
Brock Chas., laborer, 15 Wolfe st
Brooke Geo. Travers, bank manager, Moray Terrace
Brooks H. F., accountant, 44 King st
Brooks Thos., J.P., 77 Watt st
Broughton C. P., grocer, 5 Bingle st
Broughton John, grocer, 5 Bingle st
Brown Geo., laborer, 20 Brown st
Brown Hy. J., solicitor, Terrace st
Brown James, laborer, Woolsheds
Brown John, merchant, 50 Wolfe st
Brown W. T., clerk, 17 Military rd
Brown Alf. F., accountant, Ordnance st
Brown Geo., laborer, Wharf
Brown G. Hy., cook, 73 Bolton st
Brown Herb., laborer, 10 King st
Brown, Jas. Ern., laborer, Pilot Row
Brown Nathl. R., seaman, Pilot Row
Brown S., engineer, 27 Alfred st
Brown Thos., engineer, 9 Beach st
Bruce Jas., coaltrimmer, 32 King st
Bruce S., master mariner, 80 Church st
Bruce Mrs. Jessie, 138 King st
Bryant Richd., saddler, 79 Wolfe st
Buchanan Wm., guard, 2 Zara st
Buckland H., school teacher, High st
Buist Alfred, piano tuner, Grand Hotel Bolton st
Buist Thos., piano tuner 54 Watt st

Bull Clarence Wm., laborer, 8 Queen st, Walumbah
Bull Clar. W., coaltrimmer, 4 Pitt st
Bullough G. A., photog., 15 Military rd
Burg And., carpenter, 30 Scott st
Burke A. A., articled clk., 116 Church st
Burke John, J.P., 116 Church st
Burke John Jos., clerk, 116 Church st
Burkitt W. M. H., inspector of factories, 43 High st
Burns Albt. H., deputy, 181 Hunter st
Burns Mrs., 46 and 48 Sydney st
Burrows Peter, clerk, 53 Perkin st
Burrows A. E., accountant, 88 Hunter st
Burrows F. J., labr., 11 Upper Wolfe st
Busby Wm. T., draper, 28 Watt st
Butcher Mrs. M. E., 20 Scott st
Butler Thos., warder, Nobbys rd
Buxton Chas., carpenter, 56 Wolfe st
Byatt John, commis. agent, Morgan st
Bydder R. A., engineer, 130 King st
Byers W. W., engineer, 33 Newcomen st
Byrne Michael, tailor, 73 Wolfe st
Byrnes Thos., no occup., 48 Sydney st

CADDY John Fras., railway porter, 85 Wolfe st
Callen Sarah R., 32 Sydney st
Callinan Wm. Hy., grocer, 6 Bolton st
Callinan Louise, off Bolton st
Cameron John, blacksmith, 17 Perkin st
Campbell George Albt., tobacconist, 31 Hunter st
Campbell L. L. B., clerk, 55 Newcomen st
Campbell, Chas. Wm., hotel porter, 34 Hunter st
Campbell P., railway employee, Scott st
Camroux Hy., collector, 145 King st
Cane Frank Couper, clerk, 5 Sydney st
Cane Alf. J., commis. agent, Newcastle
Canning Jas. T., student, Terminus Hotel, Scott st
Canning Mrs. Jane, 103 Scott st
Cannington Herbt. J., printer, High st
Capmure J. E., manager, 36 Tyrell st
Carden Eras. Wren, clerk, Grand Hotel, Bolton st
Carney Peter, mariner, 41 Watt st
Carroll M., r'way shunter, 6 King st
Carroll Robt., bootmaker, 66 Sydney st
Carruthers G. B., laborer, 17 Wolfe st
Carruthers G. H., laborer, 17 Wolfe st
Carruthers Wm. A., wharf laborer, 17 Wolfe st
Carter T., engine driver, 12 Pacific st
Casey Catherine, 16 King st
Caskey C. L., mas. mariner, 25 Alfred st
Cassin W., saddler, 145 Hunter st
Cave Thos., overman, 9 off Tyrell st
Chadder, L. C., laborer, Harbour Boat House
Chadwick S. W., reporter, 67 Watt st
Chaff Art. Geo., grocer, 72 Hunter st
Chaff Hy., laborer, 72 Hunter st
Chaff Jas. A., grocer, 72 Hunter st
Chaff Edgar, laborer, 72 Hunter st
Chalmers J. H., mas. mariner, 84 King st
Chambers F. P., courtkeeper, Bolton st
Chance T., groom, 79 Hunter st W
Chandler W. W., bricklayer, 14 Zara st
Chapman C. R., musician, 124 Church st
Chapman A. F., manag, 11 Parnell place
Charleston Hy., photog'r., 12 Terrace st
Charlton Adam, plumber, 120 King st
Chase J., coaltrimmer, 3 off Watt st
Cheers Allan laborer, 5 Zara st
Cheers Irvine, draper, 18 M'Cormick st
Chenery W. H., butcher, 19 Perkin st
Chesworth J., tailor's cutter, 18 Alfred st
Chippindall Mary Jane, 51 Perkin st
Christie Mrs. Elizabeth, 43 Newcomen st
Christie Robt. D., musician, Surreyville Hall, Newcomen st
Clack H. H., grocer, 118 Church st
Clack T. A., grocer, 118 Church st
Clark Jas. R., shipchandler, Pacific st
Clark R., no occupation, Sailor's Home, Scott st
Clark Wm., laborer, Sydney st
Clark Wm., grocer, Sydney st
Clark James, grocer, Sydney st
Clarke John laborer, 121 Scott st
Clarke Mrs., 53 Newcomen st
Clayton J. E., french polisher, 28 Watt st
Clement H. K., printer, 133 King st
Clement Elizabeth, 133 King st
Cloughton D., laborer, 128 King st
Coates Herb., clerk of works, Pacific st
Coates H. L., carpenter, 2 off Bolton st
Cobley Geo., chemist, 16 Zara st
Coffey Thos., drill instr., 94 Hunter st W.
Cofteros Jas., oyster saloon keeper, 44 Pacific st
Cohen Byron G., merch., Court Chamb.
Cohen S. S., merchant, 1 Watt st
Coleman Ed., signalman, 2 Ordnance st
Coleman Jas., sen., shipping reporter, 2 Ordnance st
Coleman Stephen, clerk, 2 Ordnance st
Collins G. H., dealer, 32 Newcomen st
Collins T. A., hairdresser, 52 King st
Collins W. J., butcher, 43 Newcomen st
Collins Mary, Wharf
Collins Mrs., 52 King st
Commerford Thos., carter, 34 Watt st
Condell W. J., customs offic. Scott st
Connolly Ed. J., draper, 60 Watt st
Connors Hy., coaltrimmer, 8½ Thorn st
Cook George. constable, Beach st
Cook Walter, groom, 23 High st
Cooper Ch., dealer, Bathing shed, near Hospital
Cooper Chas., teacher, Tyrell st
Cooper Geo. E., carriage examiner, 14 M'Cormick st
Cooper John, messenger, off Watt st
Copper, W. S., coaltrim., 31 off King st
Corbett Jas., laborer, 83 King st
Corbett J., crane driver, 83 King st
Corlet T. J. M., master mar., 28 Watt st
Corner Geo., messenger, Bond st
Corquodale John, pilot, 12 Scott st
Corrigan Hugh, storeman, Hunter st
Corrigan John, laborer, 26 Pacific st
Cosgrove Hy., plasterer, 25 King st
Coslett Hy., carter, 36 Pacific st
Costa Antonio, boatman, Nobbys rd
Cossom Robt., laborer, 8 off Watt st
Costelloe Rev. J. J., priest, St. Mary's, Perkin st
Coulter Wm., laborer, 5 King st
Coulton Jas., laborer, 100 King st
Coulton Patrick, laborer, 6 off Watt st
Cove Sarah, Nobbys rd
Cowen Jas., shipping agent, 57 Newcomen st
Cowie G. M. pantryman, 121 Scott st
Cowman J. A., draper, 43 Military rd
Cox Chas. H., overseer, 31 Perkin st
Cox Saml., laborer, 121 Scott st
Coyle Dan., tobacconist, 62 Newcomen st
Craig, D., storekeeper, A.A. Co.'s wharf
Craig Wm., coaltrimmer, off King st
Craig John A., miner, 35 Alfred st
Craig Catherine, 28 Tyrell st
Craigh Rich., agent, 34 King st
Crandle Hy. E., photograph. artist, 17 off Wolfe st
Crandle Wm., wardsman, Newc. Hosp.
Crandle W. H., machinist, 17 off Wolfe st
Crapp John, lookout man, Pilot row
Craven A. T., photographer, 28 Scott st
Creasey Miss Elizabeth, school teacher, 84 Church st
Cridland Mrs., 2 off Brown st
Croft Wm. H., storeman, 9 Zara st
Crofts Chas., stationer, 132 King st
Crofts F. G., stationer, 132 King st
Crompton Thos., ganger, Military rd
Cross T. H., compositor, Parnell place
Cullen Edw., laborer, 32 Bolton st
Cullen John, engine fitter, 44 Scott st
Cullen Ptk., clerk, 10 King st
Cullen R. J., carpenter, 28 Sydney st
Cullen Geo., journalist, 21 Scott st
Culpit Walter, butcher, off Brown st
Cumming Fergus. pilot, Pilot row
Cunningham J., bootmaker, 84 Hunter st
Curan Hy., hotelkeeper, Morgan st
Curan William, laborer, London Hotel, Morgan st
Curan J. H., printer, 2 off Wolfe st
Curley Michl. J., carter, 7 off Wolfe st
Curtin Denis, carter, 81 Bolton st

DALBY C. E., chemist, 97 Hunter st
Dalby Harold D., clerk, 97 Hunter st
Dalby James, bootseller, 97 Hunter st
Dale Frank, engine driver, 36 Watt st
Dalton And., stevedore, 42 Terrace st
Dalton Ann, 1 off Bolton st
Dalton, G. B., laborer, 7 Alfred st
Dalton J., jun., boilermaker, 18 Watt st
Daly J. J., letter carrier, Alfred st
Daly F. J., storeman, 11 Beach st
Dalzell Robert, signalman, Cathedral Grounds
D'Arcy M. D., tailor, 67 Bolton st
Davidson R., journalist, 35 Tyrell st
Davies Chas., laborer, 53 Wolfe st
Davies E. T., baker, 84 King st
Davies G. R., clerk, 18 Tyrell st
Davies W. A., printer, 18 Tyrell st
Davies John, grocer, 145 King st
Davies Taliesin, storeman, 131 King st
Davies A. L., confectioner, 11 Hunter st
Davies L. R., confect., 95 Hunter st
Davies Llln., confectioner, 95 Hunter st
Davies Herb. G., coaltrimmer, 74½ Newcomen st
Davies J., bricklayer, 18 Parnell place
Davies W., master mar., dredge 'Juno
Davis F. S., clerk, 106 Church st
Davis Sarah, 84 King st
Davis Elizabeth, 149 King st
Day John, coaltrimmer, 28 Pacific st
Dawson Wm. Thos., clerk, Grand Hotel
Deed Ern. S., pilot, 39 Military rd
De Glorian Ed. A., agent, 5 Perkin st
Dempster C. D., traveller, 30 Church st
Dempster, G. W. E., warehouseman, 55 Perkin st
Denecker W. G., amalgamator, 47 King st
Dettman John, inspector of schools, 2 Tyrell st
Devine John, laborer. 30 Scott st
Dick G. A., customs and forwarding agt., 21 Telford st
Dick J. E., tram conductor, 67 Scott st
Dick W. T., M.L.A., Bingle st
Dick Mrs., 13 Scott st
Dickson Frank, letter carrier, 7 Beach st
Dillon Ed. J., laborer, 21 Pacific st
Dobing Margaret, 19 King st
Donaldson C. R., clerk, 55 Newcomen st
Donaldson L. S., stipendiary magistrate, 110 Church st
Donaldson Wm., laborer, Grand Hotel
Donaldson Miss, 55 Newcomen st
Donnelly Wm. J., constable, Watt st
Douch Benj., laborer, 6 Wolfe st
Dougherty Ed. J., vanman, 8 Pitt st
Dover Thos., journalist, 7 Reid st
Dowdall Geo., signwriter, 15 Perkin st
Dowling G. T., station master, Scott st
Downey John, clergyman, 38 Wolfe st
Doyle Hy M., medical prac., 1 Watt st
Drewitt R., carter, 51 Bolton st
Drewitt S. A., hairdresser, Bolton st
Driscoll J. J,, engineer, 58 Watt st
Duggan E. J., labr., 102 Newcomen st
Duggan Wm., laborer, 102 Newcomen st
Duncan Jas., quarryman, 147 King st
Duncan Mrs., 147 King st
Dunn Daniel, tailor, 64 Bolton st
Dwyer Jos., grocer, 106 Newcomen st
Dyer John, coaltrimmer, 64 Hunter st W.
Dyke James, carter. 81 Bolton st
Dyke Chas. H., draper, 34 King st

EAMES Wm. L., med. prac., Terrace st
Earp Geo. F., merchant, Newcomen st
Earp Thos. W., merchant, 33 Tyrell st
Eason Wm., mariner, 4 Thorn st
East Wm. J., laborer, 38 King st
Edglow Saml., doctor, 43 King st
Edmonds Geo., laborer, 26 King st

Edwards A. J., grocer, 76 Newcomen st
Edwards W., hotelkeeper, 4 Thorne st
Edwards R. D., laborer, 4 Thorne st
Edwards A. G., architect, 24 Scott st
Edwards Saml., laborer. 121 Scott st
Edwards W. J., guard, Court Chambers
Edwards Mary Ann, 26 King st
Egan Michael, carter, 56 Pacific st
Eggleston E. A., florist, 11 Scott st
Eggleston T. S., gardener, 11 Scott st
Eggleston, Mrs. Mary Ann, 11 Scott st
Elliott Chas., engine driver, Pit row
Ellis Wm. J., merchant, Terrace st
Ellis Chas. S., clerk, 34 Hunter st
Ellison A. E., coaltrimm., 7 Lee Terrace
Ellison J. T., laborer. 73 Watt st
England Wm., laborer, 100 King st
England Sid. W., clerk, Union Bank
Eugene Ed., hairdresser, 134 King st
Evans Evan, boatman, Nobbys rd
Evans John, canvasser, 10 Church st
Evans Louis, engineer, 99 Hunter st
Evans Wm., laborer, 8 Thorne st

FALCONER, M. H., seaman, 13 King st
Farthing Wm. R., butcher, 9 Hunter st
Fenwick A. J., tailor, 52 King st
Fenwick A., brew'y manag., 92 Church st
Fenwick Ernest, shipping manager, 41 Newcomen st
Fetherston G., draper, 82 Church st
Fetherston John, draper, 82 Church st
Fetherston Wm., draper, 82 Church st
Field Saml., butcher, 29 Watt st
Filmer E. S., electrician, 2 Parnell place
Finch H. W., clerk, 4 Barker st
Findlay Thos., laborer, 15 Reid st
Finney Joseph, freeholder, 11 High st
Fisher Alf. H., laborer, 10 Church st
Fisher Jane, 10 Church st
Fleming Ch. A., traveller, 20 Church st
Fletcher, T., laborer, 9 Newcomen st
Foley Michl., coaltrimmer, 127 King st
Forbes Ed., coaltrim'r, 15 off Wolfe st
Forbes Wm., laborer, 9 Laing st
Forbes Fred., carter, 2 Reid st
Ford Geo., waterman, 4 Tyrell st
Ford Hy., stevedore, 23 King st
Ford Joseph, laborer, 131 Scott st
Fortune Eliz., 165 Hunter st W
Fox J. W., butcher, 125 Hunter st
Franklin, J. B., restaurant keeper, 38 Bolton st
Franklin Mary Ann, Wharf
Fraser Alex., boatbldr., 54 off Bolton st
Fraser A. jun., carpenter, 5 Alfred st
Fraser Alex., jun., boatbuilder, 77 off Bolton st
Fraser Alex. Don., teacher, 79 Wolfe st
Fraser Donald, clergyman, The Manse, Wolfe st
Fraser Geo., boatbuilder, 116 King st
Fraser Geo., seaman, Nobbys rd
Fraser James, laborer, Laing st
Fraser James, plumber, 32 Perkin st
Fraser M. A., auctioneer, 2 Alfred st
Fraser Wm., boatman, Nobbys rd
Fraser Edw. J., butcher, 19 Perkin st
Fraser Jas., laborer, 79 Hunter st W.
Freedman P., pict. framer, 69 Bolton st
French J. M., wharf laborer, 9 King st
Frost Chas, carpenter, 7 Zara st
Frost James, laborer, Zara st
Frost Robert, blacksmith, Zara st
Frost Wm., blacksmith, 7 Zara st
Frost E. F., marine eng., 6 Ordnance st
Fry Ed. H., commercial traveller, Criterion Hotel, Hunter st
Fry Ada, 47 Newcomen st
Fulton John, carpenter, 1 Beach st
Fulton Joseph, blacksmith, Beach st
Fulton Jas. G., blacksmith, 1 Beach st
Fulton Victor, salesman, 1 Beach st
Fulton Mrs. Ann, 1 Beach st
Fulton Wm. A., grocer, Beach reserve
Fulton W. J. S., tramway conductor, 12 Pacific st
Fulton Thos. B., geologist, 1 Watt st
Fulton Wm. H., geologist, 1 Watt st
Furey Geo., clerk, 20 Military rd
Furey T., railway guard, 26 Military rd
Furey Wm., cabdriver, 26 Military rd

GAITES Chas. E., monumental mason, London Bank
Gale Herb., laborer, 10 Newcomen st
Gallagher Jos., tailor, 32 King st
Galton Robt. W., draper, 106 Church st
Galton Walter, draper, 134 King st
Gamack J. H., acct., A.A. Co.'s wharf
Garratt J. F., blacksmith, 68 Sydney st
Gardiner Wm., lighthouse kpr., Nobbys
Gardiner de Renzie S., clk., 18 Church st
Gardner F., insurance agt., 74 Church st
Gardner W. S., clerk, 86 Church st
Garner John, railway shunter, 7 Newcomen st
Garrett G. E., publican, 39 Watt st
Garrett A., ironmonger, 29 Perkin st
Garrick Jos., chemist, 43 Hunter st
Gavey Ch., dredge hand, 1 Sydney st
Gazzard Wm. F., builder, 46 Pacific st
Gear John, laborer, 38 Alfred st
Gibbs Jas., coaltrimmer, 14 Thorne st
Gibbs R. W., coaltrimmer, 14 Thorne st
Gibson J. T., signwriter, 70 Hunter st W
Gibson Robt., clerk, 62 Watt st
Gilbert Geo. Hy., dealer, Reid st
Giles Henry, publican, Hunter st
Gill Hugh, coaltrimmer, 7 King st
Gillam Arthur, shipping manager, 90 Newcomen st
Gillam O. W., clerk, 105 Church st
Gillam W. J., merchant, 105 Church st
Gillam Annie, 90 Newcomen st
Gilmour Hugh, storeman, 64 Pacific st
Gleeson E. J., clergyman, Church st
Glover John, tram conduc., 8 Zara st
Glover J., jun., carter, 8 Zara st
Glover Mrs., 30 Sydney st
Godfrey D. E., groom, 37 Tyrell st
Godrey, Oliver C., photographer, 39 Newcomen st
Goodsir Mrs. Ellen, 104 Church st
Goodyer Wm., laborer, 51 King st
Gordon W. A., pantryman, 3 Newcom. st
Gorrick Jacob, gentleman, 6 King st
Gourley John, laborer, 79 off Bolton st
Gow Ramsay, carpenter, Wharf
Gow Robert, boatman, Nobbys rd
Gow D. R. W., light keeper, Nobbys
Gow Harold, clerk, 4 Noster place
Grant Chas., stevedore, 36 Watt st
Grant N., roads super., 8 Terrace st
Graves Thos., draper, 50 Watt st
Gray Jas., fireman, 4 off Brown st
Gray Jas. P., railway clerk, Brown st
Gray Thos. Wm., clerk, 36 Alfred st
Gray Wm., seaman, 34 Sydney st
Graydon Fred., carter, 15 King st
Greaves C. B., clerk, 90 Newcomen st
Green Alfd., pawnbroker, 74 King st
Green Alfd. H. C., jeweller, 74 King st
Green David H., seaman, Nobbys rd
Greenaway F., laborer, 3 off Tyrell st
Gregory Geo., laborer, off Perkin st
Gregory Thos. E., telegraph operator, 31 Tyrell st
Gregory, G. F., marine artist, 9 Zara st
Griffiths Thos., miner, 10 Thorne st
Grime Rev. Sydney C. J., clergyman, 52 Newcomen st
Grimes, Jos., seaman, 16 Alfred st
Grinkin H. E., carpenter, 131 Scott st
Guilfoyle Michael, constable, Watt st
Guthrie John, laborer, 5 off Perkin st

HACKING Alexander, deputy harbor master, Pilot-row
Hadley Eliza, 3 King st
Haggney Wm., pensioner, 51 King st
Hagwell Mrs., 24 Tyrell st
Haigh J. H., dredge hand, 32 King st
Haines Frederick George, bookbinder and publican, Beauchamp Hotel
Halbert G., accountant, 6 Parnell place
Halbert Richard Arthur, station hand, 6 Parnell place
Hall Alfred Francis, licensed surveyor, 32 Tyrell st
Hall George H., produce merchant, 41 Scott st
Hall John R., merchant, 39 Tyrell st
Hall, R., merchant, 39 Tyrell st
Hall Henry, shoemaker, 40 Sydney st
Hall Mrs., 3 off Church st
Hamilton J. D., dentist, 40 King st
Hamilton Robert, engineer, 76 Church st
Hamilton J., dredge master, Murray ter.
Hamilton Miss E., 121 Hunter st
Hamilton Elizabeth, 64 Watt st
Hanly Ernest E., engineer, 39 Watt st
Hann George, laborer, 32 King st
Hannell C., chemist, 4 M'Cormack st
Hannell Clarence Hewson, shipping master, 102 Church st
Hannell H., 102 Church st
Hannell Esmond, Customs officer, 6 M'Cormick st
Hansen Isabella, 24 Watt st
Harman Joseph, laborer, 12 Perkin st
Harman Walter, laborer, 12 Perkin st
Harper Thomas, engraver, 10 Pacific st
Harrington M. E., carpenter, 26 Watt st
Harris A. L., salesman, 16 M'Cormick st
Harris C. F. J., printer, 16 M'Cormick st
Harris J. L., printer, 16 M'Cormick st
Harris J., medical pract., 108 Church st
Harris G., hotel servant, 103 Scott st
Harrison G. F., constable, 65 Scott st
Hart C. J. R., chemist, 114 Hunter st
Hart P. de Mestre, clerk, 34 Hunter st
Harvey F. J., waiter, 123 Scott st
Harvey John, laborer, 30 Newcomen st
Harvey H. A., hairdresser, 133 Scott st
Harvey Wm., doctor, Grand Hotel, Bolton st
Harvey Mrs. Mary, Hunter st
Harvey Mary, 121 Scott st
Haslem G. E., quarryman, 32 Scott st
Haslem Mrs. Clara, 32 Scott st
Hatherley Wm., constable, 1 Marine lane, off Wolfe st
Hawkins Charles, publican, Scott and Newcomen sts
Hawkins Chas., contractor, 39 Telford st
Hawkins H. A., chemist, 52 Tyrell st
Hazlewood Joseph, painter, 24 Tyrell st
Heaton Michael, teacher, Terrace st
Heaton Geo., hotel porter, 121 Scott st
Hedley E., restaurant keeper, 121 Scott st
Helmore E. A. J., clerk, 30 Terrace st
Hemsworth Gerald Neville, draftsman, 106 Church st
Henderson J. A., boatman, Nobbys rd
Henderson, J. J., architect, Beach st
Henderson Peter, master mariner, 45 Military rd
Henderson W., architect, 50 Tyrell st
Henderson J. R., carpenter, 50 Tyrell st
Henderson Mrs. Mary, 18 Terrace st
Hennings H. A., seaman, 74 Newcomen st
Henry John, draper, 18 M'Cormick st
Henry Mrs., 18 M'Cormick st
Henry Wm. B., seaman, 54 King st
Herbert George E., cabman, 116 King st
Hetherington Clara, 100 Wolfe st
Hewison George, shipping agent, 2 Tyrell st
Hewison H. G., clerk, 20 Tyrell st
Hewit W. A., storekeeper, 19 Watt st
Hewitt H., storeman, Parnell place
Hewitt Robert J., clerk, Parnell place
Hewitt Wm. Percy, clerk, 19 Alfred st
Hibble Charles, clerk, 33 Newcomen st
Hice Harry, laborer, 5 Morgan st
Hice John, billiard-marker, Scott st
Hickey James, waterman, 40 Pacific st
Hickey John, waterman, 40 Pacific st
Hickey R., waterman, 40 Pacific st
Hickey Wm., clerk, 40 Pacific st
Hickey James Joseph, master mariner, 40 Pacific st
Hickey John James, railway gatekeeper, 5 off Tyrell st
Hickey Thomas, carter, 5 off Tyrell st
Hickey R. I., waterman, Parnell place

Hickey Thomas, sergeant, Parnell place
Hickey John, laborer, 35 Hunter st
Hickey Wm., coaltrimmer, 14 Thorn st
Hickinbotham John, clerk, 38 Church st
Hickinbotham Mrs. Mary, 38 Church st
Hicks George, laborer, 26 Bolton st
Hicks Wm. T., laborer, off Telford st
Hicks Arthur G., carter, 26 King st
Hinds Alexander Hutchinson, sub-inspector of police, Watt st
Hinds Edward, seaman, 73 Bolton st
Hinds Joseph, boarding house keeper, 73 Bolton st
Hinds H. T., com. traveller, 28 Hunter st
Hines, Wm., laborer, 4 off Brown st
Hingst Henry D., draper, 82 Church st
Hinton Charles, painter, 3 Perkin st
Hinton Chas., jun., painter, 3 Perkin st
Hobson Mrs., 26 Church st
Hodges George F., shunter, 6 King st
Hodgson Levi, miner, 26 Church st
Hogan John, miner, 7 Reid st
Hogan P. J., railway emp., 126 King st
Hogan Thomas, carter, 39 Telford st
Hogg Charles, plumber, 91 Wolfe st
Hogg J. J., clerk, Tyrell st
Hogg Mrs. Helen, 21 Tyrell st
Holland George Howard Wallaston, accountant, Bingle st
Hollinshead H. C., clerk, 105 Hunter st
Hollinshead Mrs. Martha, 105 Hunter st
Holmes A., boilermkr., 104 Newcomen st
Holt, D. L., donkeyman, 87 Wolfe st
Holt S. L, jun., eng.driver, 5 off Perkin st
Holt S. L., advt. agent, off Brown st
Homer W., draper's assist., 60 Wolfe st
Hooker Wm. T., secretary, 28 Scott st
Hopman J. H., teacher, 26 Church st
Horler Edmund, clerk, 44 Scott st
Horler Theodore, mercer, 44 Scott st
Horler Gilbert, mercer, 8 Reid st
Hornsby Mrs., 38 Scott st
Horsfield Richard Thomas, cook, Workman's Hotel, Scott st
Howard James, miner, King st
Howarth Ernest, vanman, 8 Pitt st
Howell Annie, 20 King st
Howes Ed., gentleman, 108 Hunter st
Howes E., jun., boot imp., 108 Hunter st
Howes C., wharf laborer, 32 Bolton st
Howland Albert, grocer, 20 Brown st
Howland Arthur, grocer, 145 Hunter st
Hudson E. H., clerk, 24 Terrace st
Hudson E. R., clerk, 24 Terrace st
Hudson Harold R., clerk, Terrace st
Hughes J. L., com. trav., 13 Parnell place
Hughes R. J., waterman, Nobbys rd
Hughes D. J., laborer, 11 Zara st
Hughes G., boatman, 52 King st
Hughes G. G., dentist, 8 off Brown st
Humphry Harold Hastings, articled clerk, Court Chambers, Bolton st
Hunt Arthur L., clerk, 103 Church st
Hunt George C., traveller, 105 Hunter st
Hunter A. J., accountant, 10 Church st
Hunter W. H., ironmonger, 52 Perkin st
Hunter Lucy, 52 Perkin st
Hunter Thos., publican, 106 Church st
Huntly Robert, draper, 22 Tyrell st
Huntsdale Michael, painter, 10 Wolfe st
Hurn James, laborer, 74½ Newcomen st
Hutchinson John, gardener, 27 King st
Hutson Walter, laborer, 121 Scott st
Hyde J. M., shipping agent, 34 Hunter st
Hyde Robert, laborer, 62 Pacific st

INGALL Tom H., draper, 27 Hunter st
Ingall Walter, publican, Crystal Palace Hotel, Hunter st
Inkster T. W., Cus. searcher, Nobbys rd
Innis Mrs. J., Wharf
Ireland George, merchant, Grand Hotel, Bolton st
Irwin F. C., engineer, dredge 'Juno'

JACKSON Alfred, carter, 62 Wolfe st
Jackson Thomas, carter, 62 Wolfe st
Jackson Mrs., 46 Church st
Jackson Mrs., 14 Church st
James Arthur H., solicitor, 52 Church st
James James, bootmaker, 153 Wolfe st
James S., com. trav., 20 M'Cormick st
James Jane, 23 Brown st
Jamieson Robt., boatman, Nobbys rd
Jamieson Robt. J., insurance inspector, 105 Hunter st
Janes Charles, miner, 26 Sydney st
Jarrett John, storeman, 34 King st
Jasperson F., seaman, dredge 'Juno'
Jeater Ernest E., electrician, 25 High st
Jeffery W. H., comp., 18 Newcomen st
Jenkins Joseph, agent, 5 Morgan st
Jennings Edward, coachman, Bingle st
Jobson, George, carter, 3 off Church st
Johnson Frederick, seaman, Royal Coffee Palace, Scott st
Johnson John P., laborer, 4 Zara st
Johnson P. A., dredge hand, 48 King st
Johnson John, shunter, 1 Reid st
Johnson Wm., laborer, Pit row
Johnston John T., laborer, 33 Hunter st
Johnston J., ironmonger, 33 Hunter st
Jones Edgar Strangways, assayer, Court Chambers, Bolton st
Jones, George Alfred, clerk, 32 Tyrell st
Jones James David, draper, The Deanery, Newcomen st
Jones Owen, carpenter, 28 Watt st
Jones S., surveyor's assistant, 12 Reid st
Jones W. A., engineer, 105 Hunter st
Jones, Wm. G., fireman, 34 Pacific st
Jones Harry, engineer, 40 Scott st
Jones Richard Wm., carter, 19 Perkin st
Jones Thomas Price, carpenter, Workman's Hotel, Scott st
Jones Clara, 66 Sydney st
Judson George, carter, 10 Thorne st

KAHL John, laborer, 7 off Watt st
Keane John, fettler, 104 Wolfe st
Kearney Peter, laborer, 84 Newcomen st
Kearney Wm., clerk, 37 Alfred st
Kearney L., porter, 84 Newcomen st
Keightley Stewart, colliery shipping manager, Terrace st
Keith James, carter, 46 Perkin st
Kellehear James Thomas, bootmaker, 9 Newcomen st
Kelly James, stevedore, 145 Scott st
Kelly John, fireman, 24 Military rd
Kelsey T. W., hairdresser, 208 King st
Kemp Joseph Patk., groom, 16 Watt st
Kerney Thomas Martin, publican, 31 Watt st
Kidd Robert, laborer, 121 Scott st
King Ed. M. B., musician, 40 Church st
King Randall R., broker, 39 Scott st
King C. W., engineer, 69 Bolton st
King S. J. C., laborer, 19 Brown st
King Catherine, 19 Brown st
King Samuel John, laborer, 19 Brown st
King C. W., engineer, 49 Newcomen st
King F. E., hotel porter, 31 Watt st
King G. W., van driver, 22 Perkin st
King-Davies, D. W., draper, 8 Alfred st
Kingsford Wm. H., fireman, 5 Beach st
Kitching Walter Gordon, superintendent of railway, Scott st
Kittson Alfred G., draper, 139 Church st
Knott C., engine driver, 30 Watt st
Knowles George B., berthing master, 58 Scott st
Knil Charles A., engineer, Nobbys rd

LACKEY G. W., clerk, 4 Parnell place
Laing Scott L., clerk, 3 Parnell place
Lake, C. W., storeman, 1 Zara st
Lambe E., fruit vendor, 100 King st
Lambert Edward, clerk, 30 Church st
Lambert D., coaltrimmer, 9 Laing st
Lamont Harry, draper, 41 Military rd
Lamont Robert, jeweller, 41 Military rd
Landers Joseph groom, 114 Hunter st
Lang H. H., auctioneer, 107 Church st
Lang Andrew, hawker, 1 off Brown st
Langstaff Robert Wm., surveyor, Grand Hotel, Bolton st
Lantry John, laborer, 32 King st
Larke Herbert J., ins. agent, 61 King st
Larkins A. J., dentist, Nobbys rd
Larsen Christian F., constable, Watt st
Larsen Andrew, master mariner, 5 off Church st
Lawless P., fruiterer, 13 Beach st
Leatherby John, plumber, 7 Hunter st
Leatherby Fanny, 7 Hunter st
Ledsman George Morton, journalist, Kelso House, Bolton st
Lee Joseph, smelter, 2 off Brown st
Lee Robert James, groom, 19 Watt st
Lee Wm. T., grazier, 84 Church st
Lees D., draper, 34 Watt st
Le Mottee, W., hotel p'ter, 70 Hunter st
Leonard John, dealer, 9 Newcomen st
Leslie Robert, seaman, 32 King st
Lever Mrs., 3 Reid st
Levy Mark, foreman railway, Nobbys rd
Levy S Ralph, merchant, Newcomen st
Lewington Leslie H., clerk, Watt st
Lewis Richard, commercial traveller, 33 Newcomen st
Lewis B. H., hairdresser, 1 Tyrell st
Lewis Henry, laborer, 11 King st
Lewis Harry G., gardener, Barker st
Liddiard Thos. R., laborer, 121 Scott st
Liels J. T., tram conductor, Nobbys rd
Lieper John A., canvasser, 32 Bolton st
Limeburner A. H., wat'man, 13 Alfred st
Limeburner H., waterman, 2 off Wolfe st
Limeburner J. A., carter, 2 off Wolfe st
Limeburner J. T., wat'man, Noster place
Limeburner John Moore, publican, Newcomen st
Lindsay Wm., guard, Military rd
Line W. J. jun., grocer, 40 Watt st
Lintott Wm. J., laborer, 34 King st
Linz C. P., laborer, off Bolton st
Linz Jacob, laborer, Nobbys rd
Lister F. A., clerk, 100 Newcomen st
Lister Thomas Glover, agent, 100 Newcomen st
Little Thos. H., engineer, 14 Terrace st
Lloyd Thomas Arthur, inspector of Nuisances, 3 Sydney st
Lloyd Alexander D., cook, Scott st
Lloyd Wm., traveller, 140 King st
Loades John, wharf laborer, 98 King st
Lochhead Wm. Kerr, Terrace st
Logan Miss Edith, school, Church st
Long T. P., salesman, 52 Bolton st
Longmuir T., salesman, 44 Scott st
Loscocco Vito, boatman, Nobbys rd
Lotherington Godfrey, manager steamship Co., 11 Tyrell st
Lourie Thomas, foreman, 28 Alfred st
Love Milton Sidney, stipendiary magistrate, Grand Hotel, Bolton st
Lovett Richard, clerk, 4 Ordnance st
Lucerne H. T., butcher, 125 Hunter st
Lucerne John, clerk, 125 Hunter st
Lusk F. W., salesman, 42 Tyrell st
Lusk Gilbert B., clerk, 42 Tyrell st
Lusk James G., engineer, 42 Tyrell st
Lynch Chris. A., bank clerk, Church st
Lynch James I., salesman, Church st
Lynch Joseph M., clerk, 28 Church st
Lynch M. S., com. agent, Church st
Lynch Wm. Carter, inspector of police, Church st
Lynch R. J., draper, 6 off Brown st
Lynch Wm. J., salesman, 8 off Bolton st
Lynch Thomas J., butcher, 21 Watt st
Lynch Mrs. Jane, 62 off Bolton st
Lyon J., railway gatekeeper, Military rd
Lyon Wm., laborer, Military rd
Lyons Wm., seaman, tug 'Ajax'

M'ALLISTER D., constable, Hunter st
M'Arthurs G. W., electrician, 8 Pacific st
M'Auliffe Daniel, publican, Scott st
M'Caffery T. E., salesman, 40 Scott st
M'Caffery Catherine, 40 Scott st
M'Call J. P., shop mangr., 100 Hunter st
M'Cann John, bailiff, 45 Bolton st
M'Cann John, carpenter, 13 King st
M'Cann Mrs., 1 off Brown st
M'Cappin T., coaltrim., 30 off Watt st

M'Carthy Mrs. Annie, 16 Newcomen st
M'Clean J. E., publican, Perkin st.
M'Clean Geo. S., seaman, 10 Perkin st
M'Clelland R. J., draper, 12 Church st
M'Connell Mrs. Mary J., Bolton st
M'Conville Susan, 13 Beach st
M'Cracken R. A., waterm., 12 Alfred st
M'Cracken T., waterman, 6 Zara st
M'Cready John, blacksmith, 31 Alfred st
M'Crum Alexander, agent, 24 Bolton st
M'Cue W., clerk, Grand Hotel, Bolton st
M'Cutcheon A., engineer, 104 Church st
M'Dermott M., consul, 53 Newcomen st
M'Donald Donald Wm., Alexander, hairdresser, 73 Hunter st
M'Donald E. J., laborer, 8 Parnell place
M'Donald Wm., journalist, 75 Watt st
M'Donnell A., grocer, 54 Newcomen st
M'Farlane John, draper, 6 King st
M'Farlane J. H., draftsman, 6 King st
M'Farlane Mrs., John 6 King st
M'Grath P., traveller, 9 Newcomen st
M'Greery D. W., ironm'lder, 35 Perkin st
M'Greevy J. W., laborer, 35 Perkin st
M'Greevy, Mrs. Martha, 35 Perkin st
M'Gilvery Chas., laborer, 71 Hunter st
M'Guigan, Wm., constable, Watt st
M'Hattie Jas., detective, Hunter st ext.
M'Innes A., waterman, 1 off Watt st
M'Intosh J. I., sailmaker, 56 Blane st
M'Intosh L., boatman, 80 King st
M'Intyre S., foreman, 21 Alfred st
M'Intyre John A., clerk, 10 Church st
M'Kay A., engineer, 1 off Church st
M'Kensey M. J., baker, 181 Hunter st
M'Kenzie Arthur, baker, 47 Wolfe st
M'Kenzie Robt. A., solicitor, 48 Tyrell st
M'Kenzie Frank, cook, 22 Brown st
M'Kenzie John Graham, railway employee, 31 Newcomen st
M'Kenzie Hannah, 31 Newcomen st
M'Kenzie D., railway emp., 30 Watt st
M'Kinnon Allan, boatman, Nobbys rd
M'Lardy D. S., storem'n, 10 off Bolton st
M'Laren Daniel, seaman, 32 Alfred st
M'Laren Robert, laborer, 32 Alfred st
M'Lean H., confectioner, 141 Hunter st
M'Lean John, baker, Hospital lane
M'Lean J., r'way gatek'r 22 Military rd
M'Lean Angus, boatman, 80 King st
M'Lean Sarah, 80 King st
M'Leod Donald, boatman, Pilot Station
M'Leod Kenneth, boatman, Nobbys rd
M'Leod Rod'ck H., boatman, Nobbys rd
M'Leod Thomas R., laborer, Nobbys rd
M'Leod N. R., laborer, Nobbys rd
M'Leod Wm., stationer, 61 Hunter st
M'Leod Murdo, engineer, 93 Wolfe st
M'Mahon T., laborer, 52 King st
M'Manus Hugh, compositor, 7 Hunter st
M'Michael O. B. H., butcher, 15 Zara st
M'Nail, George, engineer, 15 Alfred st
M'Neil Wm., laborer, 15 Wolfe st
M'Pherson J., constable, 37 Military rd
M'Rae J., bank manager, 3 Watt st
M'Vane James, sergeant, Police Barracks, Scott st
M'Vity Alexander, assistant librarian, 44 off Church st
M'Vicar Wm., constable, Watt st
Magrath E. C., boatman, Nobbys rd
Maher Thomas J., laborer, 15 King st
Mahony John, teacher, Terrace st
Mahood Wm., constable, 2 Tyrell st
Malcolm C., music teacher, 35 Perkin st
Maloney Thos., carter, 15 Parnell place
Manning A. D., grocer, 8 Perkin st
Marby Mary, 28 Scott st
Marney E., coaltrimmer, 85 King st
Marsden George E., clerk, 53 Perkin st
Marsden H. P., clerk, 53 Perkin st
Marsden Dora, 53 Perkin st
Marsden L. A., caterer, Railway Station
Martens Henry, laborer, 30 Scott st
Martin G. C., coroner, 40 Church st
Martin S. E., steward, King and Watt sts
Martin H., shipp. manager, 22 Alfred st
Martyn F. E., pilot boatman, Nobbys rd
Mashford Albert J., laborer, 7 King st
Mason George F., laborer, Nobbys rd
Mason James, publican, 90 Hunter st
Mason Harry, bootmaker, 127 Scott st
Mason Wm., coaltrimmer, 34 Scott st
Mason Wm., laborer, off Brown st
Mason Mrs., 4 Newcomen st
Massie Andrew, waterman, Military rd
Masson John, tailor, 4 Newcomen st
Matthews Wm. C., laborer, 121 Scott st
Mathieson G. H., architect, 76 Church st
Maxwell Wm. Claudius, acting gaoler, Newcastle Police Station
May George, laborer, 51 King st
May Wm., laborer, 49 King st
May Edward, butcher, 15 Wolfe st
May Mrs. Louisa, 15 Wolfe st
May Wm., Tarn, dealer, 9 off Brown st
Mayhew H. J., shoemaker, 57 King st
Medar Louis, tailor, off Bolton st
Meehan E., coaltrimmer, 1 off Perkin st
Mehan F. J., laborer, Beach st
Meikle James, independent, Waratah terrace, Scott st
Meikle Andrew, tailor, 29 King st
Melmouth A. J., canvasser, 32 King st
Mence John, coaltrimmer, 52 King st
Menkens F. B., architect, 1 Watt st
Merry F. L., metallurgist, 1 Watt st
Mertel Herman R., clerk, 124 Church st
Middleton Wm. W., draper, 15 High st
Middeway Arthur, clerk, 44 King st
Miles Edward E., laborer, 13 King st
Miles Thomas, carpenter, 13 King st
Miles Arthur, carter, 3 off Church st
Millen John, draper, 7 Sydney st
Millen John D., draper, 7 Sydney st
Miller David, grocer, Zara st
Miller Thomas C., grocer, Zara st
Miller David W., grocer, 94 Church st
Miller H. H., driver, 9 Newcomen st
Miller R. W. C., mariner, 84 King st
Miller Eva, 50 off Bolton st
Mills Andrew, coaltrimmer, 1 Brown st
Mimms Martha, 23 Tyrell st
Minchin C. J., hairdresser, 41 Watt st
Minchen Mrs., 41 Watt st
Minchin John, hairdresser, 34 Watt st
Minchin Mrs., 14 Newcomen st
Mitchell G. W., solicitor, 10 Terrace st
Mitchell John, engineer, London Hotel, Morgan st
Mitchell Ernest Charles, Salvation officer, Workman's Hotel, Scott st
Mitchell Louisa, 52 Watt st
Mitchell Miss, 37 Newcomen st
Moase John, grocer, Commercial Hotel, Scott st
Molinas M., interp'ter, 64 Newcomen st
Molinas Emama, 64 Newcomen st
Molster T., accountant, 145 King st
Monnock M. J., tailor, 78 Newcomen st
Montgomery C., fruiterer, 13 Beach st
Moon Henry, constable, Hunter st
Moore W., engine cleaner, 60 Watt st
Moore Mrs. Ellen, 60 Watt st
Morgan Hugh, laborer, Nobbys rd
Morgan John T., printer, 40 Alfred st
Morgan Edward E., clerk, 26 Church st
Morgan Edward E., draper, 5 Tyrell st
Morgan Richard J., draper, 5 Tyrell st
Morris James E., pilot, 3 Pilot station
Morris S., telegraph op'tor, 11 Alfred st
Morris Miss L. E., 4 Watt st
Morriss Wm., newspaper manager, 86 Newcomen st
Moss Wm., salesman, 23 Telford st
Moulli, L. A., decorator, 26 Watt st
Moulton Margaret, 15 Stephenson place
Moxham Eliza, 9 King st
Muir Wm., clerk, 9 Reid st
Mulcahy John, boarding house keeper, 10 Newcomen st
Mulholland David, clerk, 124 Church st
Mullaly Thomas, laborer, 121 Scott st
Mulvey G. W., com. traveller, 54 Watt st
Muncaster Alfred, laborer, 9 Scott st
Muncaster Arthur J., clerk, 9 Scott st
Muncaster T., ship. manager, 9 Scott st
Muncaster A. H., bricklayer, 27 Perkin st
Mundy H., sen.-constable, 19 Military rd
Murphy Alfred Charles, coach painter, Workman's Hotel, Scott st
Murphy George, carter, 14 Zara st
Murphy John, laborer, 117 Hunter st
Murphy Mark, publican, Oxford Hotel, Hunter st
Murphy P., coaltrimmer, 9 Laing st
Murray R., blacksmith, 15 Parnell place
Murray T. J., carpenter, Nobbys rd
Murray W. C., tram insp., 38 Perkin st
Murray David, cabinetmaker, 51 Hunter st West

NAGLE James, laborer, 112 Wolfe st
Nagle Mary, 112 Wolfe st
Nash Richard, miner, 35 Hunter st
Naylor G. G., gentleman, Newcastle
Nehl W. J., seaman, 42 Sydney st
Nehl G. R., salesman, 42 Sydney st
Neill Martin, constable, Police Barracks, Watt st
Nelson Augustus, 78 Church st
Nesbit Anthony Wm., shunter, Harveylea, Hunter st
Neve W., furniture dealer, 63 King st
Neve Walter L., clerk, 63 King st
Neve Stewart, clerk, 63 King st
Newing E. W., constable, 71 Watt st
Newmarch W., accountant, 46 King st
Newton Albert E., clerk, 21 Brown st
Newton H., harbor master, 21 Brown st
Newton L. H., clerk, 21 Brown st
Newton Harold D., clerk, 116 Wolfe st
Newton P. S., shipping inspector, Centennial Hotel, Hunter st
Newton R. H., laborer, 108 Newcomen st
Newton Mrs., 10 M'Cormick st
Nicholas C. E., civil eng., 107 Church st
Nicholls Charles, draper, 4 Alfred st
Nicholls Frederick J., public school teacher, Court Chambers, Bolton st
Nicholls Richard T., groom, 19 Perkin st
Nicholls Wm., porter, Parnell place
Nicholson J. R., laborer, 2 off Brown st
Nickels W., quarant'e officer, 7 Tyrell st
Nickisson Wm. G., clerk, 23 High st
Nickson W., med. pract'ner, 54 Watt st
Nicoll Wm. Jas., seaman, 7 Telford st
Nimmo A. W., clerk, 23 Tyrell st
Nimmo, M., engineer, 23 Tyrell st
Nimmo John A., foreman, 23 Tyrell st
Nimmo M. C., machinist, 23 Tyrell st
Nolan John J., laborer, 3 off Brown st
Norman Geo., ironmonger, 41 High st

O'BRIEN Thomas, clerk, 6 King st
O'Flynn J. M., clergyman, Church st
O'Gallagher Ed., draper, off Church st
O'Gallagher J. J., engineer, 3 Wolfe st
O'Grady Mrs., 106 Newcomen st
O'Halloran John J., groom, 16 Watt st
O'Hanlon J. A., pawnbkr., 173 Hunter st
O'Hanlon P. F., pawnbkr., 173 Hunter st
O'Hare Charles, engineer, 121 Scott st
O'Neal Francis, contractor, 43 King st
O'Neill George, laborer, 14 Military rd
O'Neill T. M., bank manager, Watt st
O'Neill Wm. D., postmaster, Hunter st
O'Sullivan John, stevedore, 7 Morgan st
O'Sullivan Thomas Daniel, solicitor, Court Chambers, Bolton st
Offord John H., salesman, 151 Hunter st
Oldfield Thomas, laborer, off Brown st
Oldfield J. S., billiard m'rk'r, 103 Scott st
Oliver Benjamin Joseph Bell, homœopathist, 86 King st
Oliver, R. R., salesman, 86 King st
Oliver John, cook, Nobbys rd
Olsson John J., boatman, Nobbys rd
Osborn T. A., railway emp., 65 Bolton st
Owen Alfred Ernest, upholsterer, Hunter and Wolfe sts
Owen Edward, clerk, 115 Scott st
Owen Mrs., 36 off Bolton st

PAGE Joseph, laborer, 4 Pitt st
Palmer George, dealer, 34 Watt st
Pankhurst C., cabdriver, 54 Bolton st

Pankhurst G., cabdriver, 54 Bolton st
Parker Thomas, warder, Beach st
Parker Wm. J., waterman, Beach st
Parker Thomas J., dentist, 91 Hunter st
Parker, Allan, storeman, 42 Scott st
Parnell Edward, J.P., 79 King st
Parnell R., gentleman, 43 King st
Parr Richard, draper, 106 Church st
Parsons Albert Edward, clerk, Surryville Hall, Newcomen st
Partridge Albert, laborer, 15 Zara st
Pashley Isabella, 30 Watt st
Paton Alexander W., clerk, 19 Tyrell st
Paton Edwin W., clerk, 19 Tyrell st
Paton Elizabeth, 19 Tyrell st
Pattison H. L., wharfinger, 22 Scott st
Paxinos Peter, fruiterer, 57 Hunter st
Payne John, carter, Pacific st
Payne Joseph, clerk, 9 Newcomen st
Pearce Francis, jeweller, 72 Hunter st
Pearce F. W., jeweller, 72 Hunter st
Pearce A. E., jeweller, 72 Hunter st
Pearce, H. G., laborer, 10 Newcomen st
Pearson Clive H., clerk, 121 Hunter st
Pearson Annie, 121 Hunter st
Peck Percy Lancelott, tea taster, Criterion Hotel, Hunter and Bolton sts
Pedwin A. P., canvasser, 13 King st
Percival Henry, teacher, 56 Watt st
Percy E. A., salesman, 96 Wolfe st
Perrau Robert, tram cleaner, 3 Zara st
Perrett W. W., laborer, 14 Thorne st
Peters Robert, dealer, 15 Brown st
Phillips Wm., blacksmith, 26 King st
Philson John, boarding house keeper, 30 King st
Philson Thomas, boarding house keeper, 30 King st
Pickering F. E., constable, Scott st
Pickles G., Fr. polisher, 92 Hunter st
Pike James Harnett, commission agent, 56 King st
Pike James Henry, jun., no occupation, 56 King st
Pike Walter, shoemaker, 153 Hunter st
Pike W. H., bookbinder, 30 Church st
Pike F. R., plumber, 30 Church st
Pike C. C., boatman, 32 Newcomen st
Pike Mrs., 17 Alfred st
Pinkstone T. J., fireman dredge 'Juno'
Pitt Michael, groom, 42 Scott st
Pitts John, carter, 17 Brown st
Pitts James, laborer, 38 Pacific st
Player G., coaltrimmer, Parnell place
Player J. E., coaltrimmer, 49 Wolfe st
Pogonoski Kasmir Thomas, journalist, 9 Russell terrace, Russell place
Pogonoski C. R., printer, 9 Parnell place
Porter Mrs. Eliza, 81 Bolton st
Powell Andrew J., draper, off Brown st
Power F. H. N., postal clerk, 26 Watt st
Preece J., engine fitter, 8 Wolfe st
Preston F., railway porter, Stephenson place
Preston George, laborer, 5 King st
Price Arthur Duke, chief attendant Hospital for Insane, Watt st
Price G., coaltrimmer, 1 King st
Price J., coaltrimmer, 78 off Church st
Prosper F. E., hotel porter, 90 Hunter st
Pugh Charles, publican, Westminster Hotel, Hunter st
Pulbrook Joseph Alfred, hotel keeper, Criterion Hotel, Hunter st
Puller Wm. E., clerk, 6 Wolfe st
Pyle Jacob, blacksmith, 17 Perkin st

QUINLAN, H. J., seaman, 39 Alfred st

RACE Joseph, tailor, 18 Church st
Ralston J. P., journalist, 13 Tyrell st
Ralston W. J., ship. agent, 13 Tyrell st
Ralston Mrs. Mary, 13 Tyrell st
Ramsay John, constable, Police Station, Newcastle
Ramsay John Carmichael, commercial traveller, 22 Church st
Rancland J. S., bank mangr., Hunter st
Randall Albert, storeman, 51 King st
Randell Charles, clerk, 46 Tyrell st
Rankin Wm., laborer, 157 Wolfe st
Rankin Archibald A., solicitor, Court Chambers, Bolton st
Rankin Mrs. Eliza, off Wolfe st
Rapson Henry, carpenter, 15 Reid st
Ray Mary, 15 King st
Raysmith T. H., jeweller, 108 Church st
Read Wm. J. A., cook, Nobbys rd
Readwin Wm. J., painter, 4 Reid st
Reay Foster, publican, Market Square
Rees John, blacksmith, 140 King st
Rees Thomas, blacksmith, 140 King st
Rees John jun., coachbuilder, 1 King st
Rees Joseph, blacksmith, Darby st
Rees Wm., blacksmith, Darby st
Rees Evan E., boatman, Nobbys rd
Reeve G. J. M., journalist, 37 Perkin st
Reeves Mrs., 26 Church st
Reid James D., clerk, 36 King st
Reid Wm. A., solicitor, 36 King st
Reid J., shipping agent, 17 High st
Reid John C., clerk, 17 High st
Reid Mark C., clerk, 17 High st
Reid M., laborer, 8 off Tyrell st
Reid Wm. Thos., boatman, Nobbys rd
Reid Mrs., 20 Newcomen st
Reilly B. H., gas inspector, 47 Scott st
Revatto Edward, constable, 3 off Watt st
Richard R., coaltrim., 10 M'Cormick st
Richards Jas., carter, 9 Marine lane
Richards T., gardener, 9 Marine lane
Richards John, salesman, 51 Wolfe st
Richards Wm., storekeeper, 98 Wolfe st
Richards Joseph, laborer, 9 off Wolfe st
Richardson T., jeweller, 28 Watt st
Richardson A., coaltrimmer, 34 Scott st
Richardson Mrs. C., Laing st
Rickard Wm. H., clerk, 34 Tyrell st
Riddell John, salesman, Hunter st
Rider B. H., chemist, 49 Newcomen st
Ritchie Alex., laborer, 4 off Watt st
Robbins E. E., engineer, 36 Perkin st
Roberts H. L., draughtsmn., 103 Scott st
Roberts R. R., seaman, Watt st
Roberts Albert, constable, Watt st
Roberts Arthur George, machinist, Council Chambers, Watt st
Roberts Geo. G., grocer, 117 Hunter st
Roberts H. A., warder, 92 Wolfe st
Roberts, T., wareho'seman, 121 Scott st
Robertson D., engineer, 121 Scott st
Robertson H. G., law clerk, 26 Bolton st
Robertson James, groom, 80 Hunter st
Robertson Maria, 26 Tyrell st
Robinson A. D., tobacconist, 45 Hunter st
Robinson T., no occupation, 5 Bingle st
Robinson Mrs., 18 Church st East
Roche James, carpenter, Nobbys rd
Rodgers Thomas, clerk, 39 Scott st
Rodgers Mrs., 39 Scott st
Rodgers Elizabeth, 8 Ordnance st
Rodgers Thomas, laborer, Newcastle Hospital, Pacific st
Rodgerson C., laborer, 1 Alfred st
Rogers H., no occupation, Nobbys rd
Rogers J. O. J., laborer, 38 Alfred st
Rorison Jas., engineer, 13 Reid st
Ross James, pilot hand, Pilot Station, Newcastle
Ross D., plasterer, 5 off Morgan st
Rothwell John, manager building society, 48 Perkin st
Russell J., contractor, 55 Watt st
Russell John, contractor, 55 Watt st
Russell P. W., laborer, 4 off Watt st
Russell R. Usher, med. superintendent of insane, Hospital for Insane, Watt st
Russell Mrs. Mary Ann, 10 Scott st
Rust Frederick, diver, 10 Thorne st
Ryan John, coaltrimmer, 34 Scott st
Ryan M., stevedore, 21 Newcomen st
Ryan W. T., laborer, 21 Alfred st
Ryan J. H., hairdresser, M'Cormick st
Ryan Miss Annie, 37 Tyrell st

SAMPLE John, hotelkeeper, Hunter and Perkin sts
Samtleben L. Hy. Powells, crane driver, 54 Perkin st
Samuels Geo. A., produce merchant, 36 Wolfe st
Samuels Hy., ship chandler, 36 Wolfe st
Samways E., labr., 35 off Newcomen st
Sanbrook, A. F., dealer, 88 Hunter st W.
Sanday, A. E., com. traveller, Bolton st
Sanders Hy., confectioner, 11 Hunter st
Sanderson G., laborer, 32 King st
Sarratt Fredk., gardener, Hospital for Insane, Watt st
Scanlon Jas., letter carrier, 5 Reid st
Scanlon Wm., laborer, 121 Scott st
Scholer Bern., laborer, 60 Pacific st
Schuck Francis, waterman, 152 King st
Scobie Jas F., draper, 90 Newcomen st
Scott Edw., cabman, 10 King st
Scott O. B., dispenser, 29 Bolton st
Scott Wm., draper, 98 Church st
Scott Edw., jun., 30 Watt st
Scott Walter J., cabdriver, 32 Watt st
Scott G. W. C., constable, 6 Alfred st
Scowcroft Mrs., 82 King st
Scully P., coaltrimmer, 5 Morgan st
Seal Wm. A., cabinetmaker, 80 King st
Seeds H., railway employee, 23 King st
Sefton Wm., coaltrimmer, 31 off King st
Selby Hy., coaltrimmer, 14 Thorne st
Sentance W. H., hotel porter, Criterion Hotel, Hunter st
Sexton Mrs. 12 Church st
Seymour John, laborer, 54 King st
Sharman Geo., storeman, 7 Zara st
Sharp Alfd., architect, 38 Scott st
Sharp Thos., mailman, 33 Watt st
Sharples Wm., butcher, 25 Watt st
Shaw And., gentleman, 47 Alfred st
Shearer Jas., gentleman, 14 Scott st
Shearer Syd., tailor, 14 Scott st
Sheehan Michl., gardener, 14 Church st
Sheelah Adam, baker, Military rd
Sheldon John, laborer, 7 off Watt st
Shelley Herbt. C., clerk, 103 Church st
Shipton John J., miner, 33 Perkin st
Shirlow Wm., boot importer, Royal Exchange Hotel, Hunter st
Shoesmith J. C., hairdresser, 124 Ch. st
Shoesmith Hy. J., wheeler, 47 Scott st
Short G. R., bank manag., 17 Hunter st
Short Mort., laborer, 51 King st
Short Isab, Shortlands Hotel, Scott st
Short Isabella, Market st
Sibley Raymond H. G., carpenter, 10 off Brown st
Simon Thos., turner, 135 King st
Simpson G. H., miner, 79 off Bolton st
Sinclair, R., railway por., 18 Military rd
Size Geo., butcher, 85 Watt st
Skae Chas. R., sailmaker, off Church st
Skene Harry Wm., master mariner, 22 Tyrell st
Slack Frank coaltrimmer, 9 Zara st
Slack C. O. M., clerk, 106 Church st
Slarks Geo., cabinetmaker, 2 off Watt st
Slater, W., storeman, 108 Newcomen st
Smart Ellen, 5 off Tyrell st
Smith Albert, clerk, 4 Terrace st
Smith Chas. G., clerk, 4 Terrace st
Smith Thos., contractor, Terrace st
Smith Jos., bootmaker, Wolfe st
Smith Hy. S., cook, 23 Wolfe st
Smith Nicholas, laborer, Sailors' Home
Smith Robt., laborer, 127 Scott st
Smith Wm., dealer, 34 Pacific st
Smith Alf., horsetrainer, 6 Newcomen st
Smith Geo., laborer, 9 Newcomen st
Smith Andrew, grocer, 131 King st
Smith F. T., engineer, 147 King st
Smith Hy. W., laborer, Perkin st
Smith Js. M'Queen, draper, Centennial Hotel, Hunter st
Smith W. J., coachpainter, 88 Hunter st
Smith Robt., tram driver, 15 Beach st
Smith Wm. R., porter, 3 Beach st
Snedden J. A., storekeeper, 22 Bolton st
Snipe Jos., carter, 114 Church st
Snipe Wm., laborer, 114 Church st
Snipe Miss, dressmaker, 114 Church st
Snipe Thos., carter, 7 Zara st
Solari Mrs., 62 Wolfe st

Solloway Jas. E., carpenter, Nobbys rd
Soloman Bernard, dealer, Parnell place
Soper Walter, laborer, 121 Scott st
Spence Fred. A., engineer, Bingle st
Spencer Abel J., miner, 116 King st
Spiers John, caretaker, 61 King st
Spindler Chas. W., carter, 32 Bolton st
Sproull Art., chemist, 101 Hunter st
Sproull W. H., chemist, 101 Hunter st
Spruce Edw. R., laborer, 131 Scott st
Standish Wm., laborer, 6 Reid st
Stapleton Geo., constable, Parnell place
Stapleton Jas., porter, 38 Scott st
Stapleton J. J., salesman, 134 King st
Steel Wm. Aust., mining engineer, 24 Brown st
Steele Hy. C., engineer, 5 Zara st
Stekleton Jos., hotel porter, 1 Watt st
Stephen Herb. J., clerk, 17 Tyrell st
Stephens Agnes, 17 Tyrell st
Stephenson Mary Eliza, 34 King st
Sternberg Julius, canvasser, 38 Waratah Terrace, Scott st
Stevens W. H., hairdresser, 73 Hunter st
Stevens Hy., publican, Watt st
Stevenson Alex., pilot, 7 Pilot station
Steward Thos. Hy., solicitor's clerk, 36 Tyrell st
Stewart A., com. traveller, 90 Church st
Stone John, steward, 64 Scott st
Stone Jas., laborer, 121 Scott st
Storey T. J., groom, 35 Newcomen st
Stow Fred., laborer, 8 Thorne st
Street L. E., storeman, 129 King st
Stretch John F., bishop, Church st
Stuttard Geo., locksmith, 22 Perkin st
Sullivan Jeremiah H., storekeeper, 110 Newcomen st
Summergrave Aug. Patk., butcher, 125 Hunter st
Sutcliffe E., blacksmith, 100 Hunter st W
Sutcliffe W. P., boatman, 52 Bolton st
Swan And., engine driver, Pilot row
Swift Jas., master mariner, 25 Alfred st
Sweet John L., pilot, Pilot row
Sweetapple W. D., acct., 25 Tyrell st
Symington W. J., constable, 2 Pitt st

TAIT A., boatman, 5 off Watt st
Tait W. C., no occupation, 50 Perkin st
Tankard A. T., clerk, 24 Alfred st
Tarleton Wm. F., clerk, 47 Bolton st
Tarrant W., asst. wharfinger, 15 Alfred st
Tarrant G. E., laborer, 15 Alfred st
Taylor W. D., cust. officer, 10 Reid lane
Taylor Hy. W., tailor, King st
Telfer W. F., shop assist., Ralph's Hotel
Tennant Chas., clerk, 28 Scott st
Tennant C. C. J., clerk, 28 Scott st
Ternes J. C., draper, 60 Watt st
Terry J., station master, 48 Tyrell st
Thomas Art., dealer, 48 Pacific st
Thomas H. D., draper, 15 Military rd
Thomas Hy. T., clerk, Harvey Lea
Thomas R. L., publican, Great Northern Hotel, Scott st
Thomas Wm. J., laborer, Criterion Hotel, Hunter st
Thompson A. J., butcher, off Church st
Thompson A., billiard marker, 59 King st
Thompson Hugh, sergeant, Watt st
Thompson S. R. J., guard, Watt st
Thompson L., coaltrimmer, 18 Scott st
Thomson R., engine driver, Nobbys rd
Thurlow C. E. R., manager, Tyrell st
Thurlow, H. R., cashier, 3 Tyrell st
Tiernan Art., crane driver, Nobbys rd
Tiernan Margaret, Nobbys rd
Tiernan Jas. P., laborer, 35 Alfred st
Tillett Jas., wharf laborer, 40 Alfred st
Tilley, C., publican, Watt st
Tillott Art., engineer, 40 Alfred st
Timbury Alf., music agent, 16 Church st
Tingle Ern., architect, 76 Church st
Titchen John, warder, Beach st
Tobin Jas., tailor, 34 King st
Tonson W., fch. polisher, 10 Ordnance st
Towler, Al. E., assayer, Centennial Hotel, Hunter st
Towner H., bricklayer, 33 Perkin st
Travis Ed. H., printer, 42 Pacific st
Trelevan R., waterman, 9 Zara st
Trelevan Hy., waterman, 9 Zara st
Trelevan Wm., waterman, 10 Zara st
Treleven C. T., storeman, 11 Zara st
Trelevan Walter, waterman, 9 Alfred st
Trelevan John, waterman, 33 Alfred st
Trelevan Wm., waterman, 50 Bolton st
Trezise W. J., hairdresser, 7 Perkin st
Trigg Chas., canvasser, 34 Watt st
Tripett Mrs. Ann, Scott st
Trowell T. J., stationer, 46 Hunter st
Troy Michael, canvasser, 45 Bolton st
Tubb Wm. H., com. agent, 113 Scott st
Turnbull C., groom, 30 Newcomen st
Turnbull F., blacksmith, 28 Terrace st
Turnbull W., mining m'g'r, 28 Terrace st
Turnbull Jas., constable, 11 Reid st
Turner Wm., foreman of timber yard, off Darby st
Twiner, F. W., tram driver, 26 Alfred st
Tyler H. C., book-keeper, 34 Perkin st
Tyson P. M., laborer, 48 King st
Tyson Richd., laborer, 54 King st

UNDERWOOD Frank, publican, Metropolitan Hotel, Scott st

VALENTINE D.G., carter, 53 H'nt'r st W
Varley G. H., coppersmith, 143 King st
Varley G. W., coppersmith, 143 King st
Varley Syd., coppersmith, 143 King st
Varley R. F. H., coppersmith, 143 King st
Varley A. A., coppersmith, 120 King st
Veenman Hannah, 50 Watt st
Vindin G. H., clerk, 15 Tyrell st
Vipen Richd., carter, 26 Pacific st
Vos Joseph, publican, Laing st

WADDINGHAM Henry, engine driver, 112 Newcomen st
Waddingham Jessie, 112 Newcomen st
Wafer And., boarding house keeper, 6 Newcomen st
Wakefield John, acct., 49 Military rd
Walker Geo., carpenter, 17 Tyrell st
Walker James, restaurant assistant 125 Scott st
Walker Hannah, 125 Scott st
Walker David, tram driver, 44 Scott st
Walker John, carpenter, 89 Wolfe st
Walker John Portus, draper's assistant, Military rd
Walker Art., painter, 92 Hunter st W.
Walker David, tram driver, 15 Beach st
Walkley Wm., coaltr., 4 Newcomen st
Wallace A. S., clerk, 103 Church st
Wallace Mrs., 103 Church st
Wallace Robert Allan, shipping agent, 103 Church st
Wallace Wm., boatman, 3 Barker st
Wallington Percy, boatman, 64 Scott st
Walmsley Jos., bricklayer, 9 Alfred st
Walsh David, laborer, 15 Wolfe st
Walsh Jas., blacksmith, Parnell place
Walter T. H., engineer, 14 Alfred st
Walters R., caterer, 9 Newcomen st
Walters W., coaltrimmer, 54 King st
Ward John, laborer, 15 Perkin st
Ward John Jos., coachman, 'Oyama,' Newcomen st
Ward Jos. Hy., butcher, 19 Perkin st
Warner Ernest, pilot, Pilot row
Warren C. E., salesman, Metropolitan Hotel, Scott st
Warren J, L., light keeper, Nobbys
Watson Ch., coaltrim., 23 Newcomen st
Watson Mrs. C., 23 Newcomen st
Watson Margaret, 23 Newcomen st
Watson Ed., laborer, 32 Newcomen st
Watt Alex., hotelkeeper, Bolton st
Watt C. P., school teacher, 53 Newcomen st
Watt Owen, tram conductor, Bond st
Watts Jos., signalman, Nobbys rd
Weaver Rich., wheeler, Upper Wolfe st
Weatherly C. E., laborer, 46 Sydney st
Webb E. H., engineer, 139 King st
Webb John, draper, 139 King st
Weber F., shoemaker, 23 Newcomen st
Webster Annie, off Perkin st
Weir Geo., dentist, 19 Watt st
Welch Jas., coaltrimmer, 9 Laing st
Wellington Rich. laborer, 64 Scott st
Wells John, laborer, 26 Bolton st
Wells Wm., dentist, 79 Hunter st W
Wells Thos. S., dentist, 79 Hunter st W
West F. T., photographer, 24 Pacific st
West Joseph, dealer, 29 Perkin st
West Richd., stevedore, 14 Thorne st
West Thos. E., clerk, 16 Parnell place
Whaler John, shoemaker, 32 King st
White Albert, laborer, 114 Wolfe st
White Wm., laborer, 82 Newcomen st
White W. M., engineer, 29 Tyrell st
White Michael, quarryman, 32 Scott st
Whiteley E. A. P., manager, 26 Terrace st
Whiteley Saml., gentleman, Terrace st
Whitie Benj., bootmaker, 40 Sydney st
Whyte Rev. Chas., clergyman, Brown st
Whyte W. H., tide surveyor, 83 Wolfe st
Whyte W. H., jun., clerk, 83 Wolfe st
Wiebe Hugo, painter, 134 King st
Wiebe Adolph Ed., painter, 134 King st
Wiggins Jas., carter, 27 Bolton st
Wiggins Jas. E., boatman, Nobbys rd
Williams C. J., contractor, 9 Sydney st
Williams D., shipping agt., 122 Church st
Williams C., com. trav., 124 Church st
Williams Enoch, laborer, Military rd
Williams Jas., messenger, 54 Perkin st
Williams Joseph, cook, 6 Newcomen st
Williams A. G., signalman, 3 Alfred st
Williams W. R., warder, 23 Alfred st
Williams Benj., caterer, 131 Scott st
Williams Francis, laborer, 121 Scott st
Williams Hy., sailmaker, 17 King st
Williams S. B., dentist, 79 Hunter st W.
Williams Wm., laborer, 34 Watt st
Williams Jane, 11 off Tyrell st
Williams Mrs. Eliza, back of Stephenson's place
Wilson David Hbt., draper, Harveylea, Hunter st
Wilson T. G., hotelkeeper, 161 Hunter st
Wilson Jas., hotel porter, Criterion Hotel, Hunter st
Wilson G. H., messenger, 20 Watt st
Wilson Jas., warehouseman, Bolton st
Wilson T., cabinetmaker, off Bolton st
Wilson Thos., tailor's cutter, 90 Newcomen st
Wilson Jas., waterman, Nobbys rd
Wilson John, laborer, 49 Scott st
Winchester Geo., storeman, 7 Laing st
Winchester Herbert, clerk, Church st
Winchester R. B., tailor, 24 Church st
Winning Geo. F., guard, Military rd
Withers E., basket maker, off Bolton st
Witherspoon Hy., marine surveyor, 48 Church st
Wolfe Samuel, agent, 10 Alfred st
Wood John R., gentleman, Barker st
Wood Joseph, J.P., 111 Church st
Wood Jos. Art., clerk, 111 Church st
Wood Stephen, boatman, Nobbys rd
Wood Wm. D., pilot, Pilot row
Woods A. P., teleg. oper., 6 Terrace st
Woodward A. J., clerk, 3 Tyrell st
Worrall Wm. A., laborer, 4 Thorne st
Wren M., draper's assis., 50 Church st
Wright Jas., laborer, 32 Bolton st
Wright T., coaltrimmer, 34 Scott st
Wright John, laborer, King st
Wright Wm. E., clerk, 121 Hunter st
Wyld Geo. crane driver, Pit row
Wyld Daniel, laborer, Pitt row
Wyllie A. M'C., salvationist, Workman's Hotel
Wyndham F. L., bank clerk, 103 Scott st

YOUNG E. A., tailor, 136 King st
Young H. A., manager, 44 Hunter st
Young Mary, 60 Hunter st
Young D. M., laborer, 44 Sydney st
Young Thos., sen., miner, 44 Sydney st
Young Thos., jun., laborer, 44 Sydney st

ZOPPI Ferdinando, boatman, Nobbys rd